Gettysburg Compiler.

90TH YEAR | GETTYSBURG, PA., WEDNESDAY APRIL 1, 1908 | NO. 32

IMPORTANT COURT MATTERS

CONSTABLES' AND TAX COLLECTORS' BONDS APPROVED.

Names to Notes Alleged to be Forgeries—Divorce for Desertion.

President Judge S. McC. Swope and Associate Judges George D. Trostle and C. D. Smith held a court on last Saturday, March 28, to receive and pass upon the bonds of constables and tax collectors.

All the constables were present but one. J. Howard Brown of Highland township. The constables presented their bonds and the sufficiency of their sureties were inquired into and all the bonds presented were approved.

The tax collectors then presented their bonds, all being present except Wm. H. Fowler of Fairfield, who has removed to Martinsburg, W. Va., and all the bonds were approved. The bond of J. Edward Lawver of Biglerville was asked to be corrected, there being some clerical error in the same.

H. W. Elden, tax collector of Bendersville, resigned and W. O. Routsong was appointed tax collector in his place.

The Gettysburg National Bank is the plaintiff in five judgments, the maker of the five notes being the late Calvin H. Beamer, and the other names on the notes being Aaron Schlosser, N. R. Beamer and George Heller. George Heller presented petitions to court alleging that his name on four notes on which it appears are forgeries and N. R. Beamer in petitions declared that his name to two notes was not his genuine signatures and a rule was awarded on these petitions to show cause why the judgments should not be opened and Geo. Heller and N. R. Beamer be allowed to put in a defense to the same. The rules were returnable April 18.

Three divorce proceedings came before the court.

Howard W. Weikert vs. Blanche Weikert, report of Robt. E. Wible, Esq., commissioner to take testimony was read. The ground of the divorce was desertion and upon the testimony a divorce was decreed the libellant, Howard W. Weikert.

Elmira C. Deardorff vs. Samuel Deardorff libel in divorce was filed, the alleged ground being desertion, and subpoena was awarded returnable May 1st.

Emma Smeach vs. Wm. H. Smeach, alias subpoena in divorce was awarded upon alleged grounds of desertion returnable May 1st.

John F. Bushey and William E. Wolf, trustees of Trinity Lutheran church of Arendtsville, were granted authority to correct a sale of land at one time made to Zion's Reformed church of Arendtsville.

Order was made for sale of assigned real estate of Lewis Bosserman, of Reading township, and also an order to pay interest and part of the principal of the judgments of record out of the proceeds of sale of the personal property.

The rule on Wm. D. Biesecker to show cause wyy he should not be removed as guardian of Mary J. Hake and Martha M. Cluck, sisters of Harriet M. Biesecker, was made absolute and J. L. Williams, Esq., was appointed guardian in his place, bond to be $1200.

The sale of the assigned real estate of John L. Sheads and wife by J. Wm. Garlach, assignee, to Wm. T. Ziegler, was confirmed absolute.

P. C. Smith and Reuben Detter were appointed appraisers of the estate of Zachariah Markle, late of Reading township, to set aside the exemption of $300 to the widow, Mary Markle.

Citation was awarded to show cause cause why Henry J. Fahnestock of Watertown, Codington county, South Dakota, trustee under will of Samuel Fahnestock, should not file an account of his administration in the matter of $2500 trust for benefit of Mrs. Louisa C. Cox. J. Brady Cox of Chicago, being the petitioner.

Authority was granted to Hon. D. I. McPherson, trustee of Anna McPherson Dale to make a private sale of the interest of Mrs. Dale along with the other McPherson Heirs to Edward A. Scott of a farm of 110 acres in Freedom township for $3750.00.

The first and final account of W. C. Sheely, Esq., guardian of W. F. Fleming, minor child of Annie Fleming, late of Gettysburg and grandchild of G. Frederick Reichle, was confirmed, showing a balance due ward of $1795.64 and this balance having been paid the ward now of age, guardian was discharged.

The first and final account of S. D. Mehring, guardian of Mary Elizabeth Nagle, minor child of Israel Nagle, late of Berwick borough, was confirmed showing a balance due ward of $43.43, and this balance having been paid ward now of age, guardian was discharged.

Hiram L. Heller was appointed guardian of Guy Freeman and Ethel McBeth, minor children of Mary McBeth, late of Menallen township.

An order was made directing the sale of real estate of John A. H. Rether late of Biglerville, consisting of four tracts, one of about ten acres in Biglerville, which the decedent contracted to sell the Musselman Canning Co. at $150 an acre, a lot of ground in same borough adjoining the hotel property, 30 acres partly in Biglerville borough and partly in Butler township, and 15 acres of timberland in Butler township, George Meckley administrator of decedent, was directed to make sale of said land and to complete the sale of the one tract to the Musselman Canning Co.

Isaac W. Bucher and J. Frank Hartman, administrators and trustees to sell the real estate of Jacob Hartman, late of Franklin township reported the sale of land of decedent to Minnie A. Hartman for $1225.

Eva J. Welty was discharged as administratrix with the will annexed of Minnie Welty, late of Gettysburg.

The widow's list under $300 law in the estate of George W. Hagerman, late of Mountpleasant township, taking $228.43 out of the personal estate and $71.57 out of a tract of 8 acres in same township, valued at $475 was approved unless exceptions are filed within 20 days.

J. M. Bushman was appointed guardian of minor children of Martin F. Power, late of Gettysburg, and the sale of a half lot of ground of said deceased on Breckinridge street to Thomas J. Winebrenner for $750 was confirmed.

Martha J. Ocker, executrix of will of James W. Ocker, late of Littlestown, was given authority to sell property of decedent on West King street in Littlestown, to Dr. H. S. Crouse for $1200.

The sale of real estate made by John C. Bollinger, administrator of Mandilla E. Keefer, late of Union township, was confirmed.

The sale of real estate made by Annie S. Mummert, administratrix of Jacob B. Mummert, late of Hanover, was confirmed.

Many Women Praise This Remedy.

If you have pains in the back, Urinary, Bladder or Kidney trouble, and want a certain, pleasant herb cure for woman's ills, try Mother Gray's *Australian Leaf*. It is a safe and never-failing regulator. At Druggists or by mail 50 cts. Sample package FREE. Address The Mother Gray Co., LeRoy, N. Y.

Slight Fires.

A spark from a passing locomotive fired the roof on the barn of Horace Crouse in the rear of Lombard St., Littlestown, one afternoon of last week. The fire company of Littlestown quickly responded to an alarm and extinguished the flames with slight loss.

The home of Leo F. Smith of New Oxford narrowly escaped destruction from fire from an overheated drum setting fire to a sheet on the bed which Mr. Smith was sleeping on. The fire awakened him and he quickly extinguished the flames.

COMMON SENSE VS. STRONG DRUGS.

Simple Oil of Wintergreen Cures Eczema and Drives out Old Fogy Treatment.

If you were to hack your finger or scald your arm, you would apply some healing remedy as soon as possible, wouldn't you?

That would be good common sense and it would bring the quickest relief. You surely would never think of drinking medicine or doctoring the blood to cure a surface affliction.

It's just the same principle with diseases of the skin. Eczema, psoriasis, salt rheum and barber's itch can be cured and cured easily if you strike right at the trouble as you do with a cut or burn.

The cause of itching, burning skin diseases according to modern science, is a germ which feeds upon the weaker parts of the skin. To kill these skin bacilli which produce the itching sores and ugly red blotches, use the famous prescription of oil of wintergreen, glycerine and thymol, commonly known as D. D. D. Prescription. This mild liquid was advocated by a prominent skin specialist, Dr. Denins, of Chicago, long before it was adopted generally. This liquid is called D. D. D. Prescription. It is a positive specific for all skin diseases.

Don't dose the stomach. Cure the skin through the skin. We know D. D. D and vouch for it. Call at our store and let us explain. People's Drug Store, Gettysburg, Pa. Booklet on skin diseases free.

DEATH LIST OF A WEEK

APOPLEXY ENDS LIFE AFTER A FEW DAYS ILLNESS

While Paralysis Was the Lot of Another Covering a Period of Six Years.

MRS. MARGARET HERRING, wife of Abraham Herring of Liberty township died at her home on Monday of last week, aged 70 years. Death was due to a stroke of apoplexy on Friday preceding her death. She was a Miss Martin of Two Taverns, and has lived in Liberty township, near Emmitsburg, for the last 35 years. The funeral services were conducted by Rev. Gluck, pastor of the Reformed church of Emmitsburg, of which church she had been a devoted member. Interment was in the Evergreen cemetery, this place. She leaves besides her husband three daughters and four sons Mrs. Mary Hoffman of Hanover, Mrs. Ella Sites of Oklahoma, Mrs. Annie Keckler of Greenmount, Mrs. Carrie Eiker of Fairfield, Mrs. Rhena Haugh of Emmitsburg, Henry Herring of Sioux City, Ia., Washington Herring of Emmitsburg, Grant Herring of near the same place and Albert Herring at home.

MISS SUSAN SPANGLER died at the home of her brother, John Spangler, at New Oxford, on Saturday, March 21, aged 66 years, 4 months and 2 days She was stricken with paralysis about 6 years ago and since that time has been in an almost helpless condition. Two years ago she fell from a chair and fractured one of her hip bones and has been entirely helpless since that time. She was a patient sufferer through her long afflictions. The funeral was held on Tuesday of last week, Rev. Dr. Korn conducting services with interment at St. John's Reformed church, New Chester. She is survived by an only brother, John Spangler.

MRS. SHERMAN FREED died at her home in Waynesboro on March 20, after an illness of a few days from grip, aged 29 years. She was a member of the United Brethren church, and funeral was held on Sunday following her death. She leaves a husband and infant child. She was a sister-in-law of Mr. E. C. Freed of Tillie, this county.

MRS. GEORGE SLOTHOWER died in York on March 21, aged 87 years. The funeral was on Tuesday of last week, services by Rev. Ira Trostle. The surviving children are six sons and one daughter, Jacob Slothower of near New Chester, David of Clear Spring, John W. of Altoona, Alfred, Levi and Lewis of Philadelphia, and Miss Emma, of Harrisburg.

REV. FR. T. M. O'DONOGHUE, pastor of the Immaculate Conception Catholic church of Baltimore, died on Tuesday of last week. For several years he was pastor of St. Joseph's church, Emmitsburg. He also served as pastor to St. Vincent's church at Cape Girardeau, Mo., and became vice president of St. Vincent's College. He was pastor of St. Vincent's church at Germantown, Pa., for about 10 years, and for 15 years at the Baltimore charge, greatly beautifying his church during his pastorate.

MRS. BELLE CLAPP, wife of W. H. Clapp and a daughter of the late W. W. Hafer of Abbottstown, died on Sunday evening at her home in Boston Mass. Mrs. Clapp had been il for several months and was unable to attend the funeral of her father several weeks ago. She was well known here, having been a frequent visitor to this place. She is survived by her husband, two brothers, Frank K. Hafer of Abbottstown and William Hafer of St. Louis, Mo., also by two half brothers, W. Levere Hafer of Gettysburg and Lewis Hafer of Abbottstown.

The death of Mrs. Clapp is the fourth in the Hafer family in a little over a month's time.

February 22nd, Mrs. F. K. Hafer and child met death from suffocation and burns, caused by the accidental overturning of a coal oil lamp. W. W. Hafer, the father, died suddenly from heart disease February 27th, and Sunday evening, Mrs. Clapp, the only daughter, passed away.

The funeral will be held on Thursday, April 2, at 10.30 a. m., from the family home in Abbottstown. Interment in the family lot of the Lutheran cemetery. The Rev. Dr. C. M. Stock, of St. Mark's Lutheran church, Hanover, will conduct the services.

BARON S. DOTTERER, son of the late William Dotterer, and nephew of J. Samuel Dotterer of this place, died on last Saturday in a Baltimore hospital, aged 26 years. The body was brought to Gettysburg Monday morning and interment made in the Evergreen cemetery.

SOCIAL AND PERSONAL.

— If the old saying holds good, that the weather of the last Friday of each month foretells the weather of the following month, then April will be a most delightful month.

— Rev. Father Wm. Martin visited his father and has fully recovered from his recent attack of pneumonia.

— Benjamin F. Kindig, of York, visited his son, Ben. W. Kindig, of the Wabash.

— Two new weekly county newspapers have made their appearance, the "Headlight," of Biglerville, with C. E. Pearson as publisher, and "Valley Herald," of Fairfield, with Reuel M. Diller as publisher, and they have our wishes for a successful career.

— Rev. Dr. O. C. Roth has accepted the call to the First Lutheran church, of Chambersburg.

— Rev. M. J. Kline, of Baltimore, Md., upon suggestion of Rev. Dr. Roth, was elected pastor of the Altoona church shortly after latter announced his resignation to last named church.

— Wm. H. Batterman, of near Fairfield, moved to Hanover last week and his father, William Batterman, of near this place, removes to same place to-day. Sorry to lose such good citizens.

— D. A. Gardner, of York Springs, has started for the state of Washington, to again engage in farming there.

— Rev. Luther Kuhlman, D. D., preached in Lutheran church of Emmitsburg last Sunday morning and in Presbyterian church of same place in the evening.

— John F. Walter, conducting the electric theatre in this place, has leased "Dreamland," the York Amusement Hall, and expects to run the same along with his place here.

— Daniel A. Ruff, of the former firm of Ruff & Enterline, has a position in the clothing department of Lit Brothers, Philadelphia.

— Mr. and Mrs. Low have removed from Stevens street to their farm near Abbottstown. Their two sons and daughter attending college remain in town.

— Seligman & Brehm began on Monday to move their Gents Furnishing store from the Diehl building on Baltimore street to their new room in the First National Bank building.

— Charles S. Mumper expects to get in the handsome store room in First National Bank building in a few days.

— The Gettysburg Gas Co., will move their office from Chambersburg St., to the Diehl building, Baltimore street.

— The King & Mickley barber shop will occupy the room vacated by the Gas Co. on Chambersburg St.

— Miss Alice Martin returned on Saturday from a visit to her sister, Mrs. H. H. Sharp, at Tremont, Pa.

— Miss Annie Codori, of Emmitsburg, is here with her sister, Mrs. Geo. Eberhart.

— Mrs. Frank Garlach left last Saturday for treatment at Johns Hopkins Hospital, Baltimore. She underwent an operation on Monday, in which a large tumor was removed. The operation was performed by Dr. Kelley of the Hospital, and Dr. Dickson, of this place, and the latest reports indicate that it was successful.

Suspicious Fires.

Two suspicious fires were discovered and extinguished on Friday and Saturday evenings of last week without any alarm being made or damage done. On Friday evening straw in horse stable of John A. Menchey was found on fire and on Saturday evening a straw pile alongside stable of C. A. Stoner. Very strong suspisions point to a party who was seen in the neighborhood of both stables at the time fire started. The party is being watched and it will not be well for him to have the finger of suspicion pointed at him in the event of any similar outbreakings.

Ask for Allen's Foot-Ease, A Powder

It makes walking easy. Cures Corns, Bunions, Ingrowing Nails, Swollen feet At all druggists and shoe stores. 25c. Don't accept any substitute. Sample FREE. Address Allen S. Olmstead, LeRoy, N. Y.

Arbor Days.

Governor Stuart in a proclamation has designated April 3, and 24, as Arbor Days and has called attention to the fact that the annual consumption of lumber is more than three times as great as the annual growth, and that the day of scarcity fast approaching should admonish toward a preservation and cultivation of forests.

New Piano Store.

Troup Bros. have opened a piano store in the Diehl building on Chambersburg St., opposite College Church, where they are having a special sale, as advertised in another column.

Notice.

We the undersigned teamsters of Gettysburg and vicinity, agree that from April 1st, 1908, the price of two horse teams shall be advanced from $3.00 to $4.00 per day (of ten hours) for hauling, farming and all work in general.

Harry C. Schriver, C. Edward Heagy, Jacob P. Raffensperger, Lewis Storm, J. C. Schriver, J. H. T. Rummel, Daniel C. Shealer, W. R. Allison, Isaac Kauffman, Wm. F. Hemler, William F. Penn, F. B. Deardorff, B. Cassatt, A. P. Small, John Dick, Wm. M. Shealer, Kelly & Oyler, Saml. A. Knox.

Apr. 1, 2t

WANTED.—A girl or woman to do general housework for an aged couple living in the country a few miles from Gettysburg. A good home for the right party. Very little hard work and good wages will be paid. Inquire at this office. a 1 2t

TROLLEY AND RAILROAD TALK

FRANCHISE ASKED OF TOWN COUNCIL OF LITTLESTOWN.

Promise is Made if Franchise is Given Work Will Commence Forthwith.

The trolley talk of the proposed extension of the Hanover and McSherrystown street railway to Littlestown has been assuming shape for something more than talk. Work and a finished road is promised long before summer has fled. Little grading is required and it is said it can be easily finished in 90 days after work has begun. A contractor has been over the line and it is said developments will come fast in April.

Capt. H. W. Lanius, president of the Hanover and McSherrystown Street Railway and the company's attorney, John D. Keith, Esq., of this place, appeared before the Littlestown Town Council on last Thursday evening in special session and asked for a renewal of the franchise which had been granted some time ago but of which the time limit had expired. These officers answered all questions satisfactorily and assured the councilmen that they were ready to begin work on the road.

It was deemed best that final action on the request should be acted upon at a regular meeting, so decision was deferred until the regular April meeting and there seems to be no doubt that the franchise asked for will be granted, as the citizens of Littlestown are anxious to see work begun on this trolley.

The old talk of the building of Washington, Westminister and Gettysburg railroad has taken a new lease of life. President J. B. Colegrove has been over the proposed line with an engineer, who has resigned a position on the Wabash system to take up the proposed work, and there is talk of the syndicate who propose to furnish the money to build the road. This road, it is said, will be a steam railroad when built.

N. G. P. COMES TO GETTYSBURG

Provided Money is Put Up to Pay Land Rentals.

Gettysburg has a good chance to reap the harvest of a National Guard Encampment, but it can not reap this harvest unless there is a sowing. Adjutant General Thomas J. Stewart and Colonel Wm. F. Richardson visited this place last week and Colonel Richardson was here on Monday. The sowing so as to reap the harvest must be the rental price of the land and the prices asked this year amount to over $4,000. Nothing else is asked but this rental.

The land wanted this year lies on both sides of the Emmitsburg road extending from the Trostle farm toward the borough limits, occupying practically the same ground upon which the Guards have encamped on several previous occasions.

The next step to be taken is to raise the price asked so that a chance is given at the harvest. The committee who have been at work to secure the Guards have been Wm. F. Codori, Hon. Wm. H. Tipton and David M. Wolf.

The people of this town and surrounding country should come forward gladly and willingly to put up the price. There is no question about it, that each National Guard encampment brings a great big pile of money to this place. It has been a rich and overflowing harvest. The State not only pays several hundred thousand dollars to get the guards here and take care of them and pay them for their time, but the boys spend thousands of extra dollars while here. In addition there are thousands of visitors who are attracted by the encampment who contribute to the harvest. Every one around here knows that last year did not begin to yield the results for this community that a Guard year always brings. The price asked for this harvest is small compared to the benefits received.

These benefits are so widely scattered that the efforts to collect the price should be an easy one to raise. The hotels reap in abundance. There is a small fortune for each one and they should come down abundantly, so with many other businesses, like the liveryman, hackmen, souvenir and all kinds of faking.

The farmers all around this place who make nice fat sums in various ways off of the guard ought to be glad enough of an opportunity to contribute to the price asked so as to have another chance at what can be made. Contributions can be handed to the committeemen or to J. Elmer Musselman, treasurer of the guard fund. Contributions can be made in the shape of notes to be paid after encampment is over. Instead of waiting for some one to call to be reminded of the needed contribution—a small sum from the large amount that is going to be realized—why not see the treasurer and save the trouble of a collector who would only ask for what ought to be volunteered.

Bold Burglary.

A bold burglar entered the dwelling houses of Senator Martin, Mrs. Lewars and Dr. Eli Huber early Sunday morning. The burglar displayed some knowledge of the dwellings entered entering through an unlocked window of residence of Senator Martin. He secured a pocket book and basket of eggs at this place and left by the kitchen door. The family was aroused and found at several points burnt matches which had been struck in the search for valuables. The Huber home was entered through a window and some money secured. Burnt matches were found in this residence. Only eatables were taken at the home of Mrs. Lewars. The ability displayed in getting into these homes suggest some knowledge, but the striking of matches in occupied homes would indicate that the burglar while bold, was very much of an amateur.

School Building Plans.

The School Board of Gettysburg expect to meet with Robert Stair of York this week and go over with him details of plans, specifications and estimates of a new school building. The Board realizes that something must be done. That three or four new school rooms will be absolutely needed in September and they have been unable to locate rooms that could be rented that would comply with the requirements of the law. There is really nothing to be done but build. That is the conclusion of the Board and all citizens who have investigated the situation and informed themselves of the facts.

Stole Pocketbook.

Chas. Myers, colored, was arrested for the theft of a pocket book of Jno. Burgard, a farmer living near East Berlin. Myers was working for Mr. Burgard in a field some distance from the house. The latter sent him to the house for his pocket book so that he might make a purchase of a peddlar. Myers went to the house, secured the pocket book which contained $15 and decamped. By telephone he was located very soon and was arrested in Abbottstown with the pocket book and its contents upon him.

Graduates.

The boys and girls who have completed the course of study in the common schools of the county were examined by Supt. Roth and a committee of teachers in Meade School building, Gettysburg, on Saturday. The class numbers fifty-eight members and is one of the strongest classes ever graduated. The result of the examination will not be known for several weeks. Each member of the class will receive a full report of his or her work and the successful members will be presented with the common school diploma.

Gettysburg Soldier Boy in Alaska.

The disorder by reason of the strikes in Alaska became so serious, that it was found necessary to order out federal soldiers to preserve order. Company F. of the Tenth U. S. Infantry was the first organization of troops to arrive in Alaska. Their arrival was unexpected and upon their coming all disorder disappeared. William Koch, son of John Koch of this place is a member of Co. F, and went with his company to Alaska.

Millinery Opening.

On Saturday, April 4th, 1908, we will show a line of Trimmed Hats which will be strictly up-to-date. We have had a portion of these made in New York, consequently we will have many new things to show in trimmed Hats. Also a line of fancy Feathers, Flowers and all the trimmings it takes to make a pretty hat.

Miss Elizabeth Meitzler, from the firm of Armstrong, Cator & Co., is with us and will be glad to meet the people.

We gladly welcome all.

Miss Anna Reck,
Baltimore St., next Compiler Office,
Gettysburg, Pa.

To be Operated on for Cataract.

Miss Hannah Jenkins, an aged lady of Edge Grove, who was rendered totally blind by cataract several months ago was taken to St. Joseph's hospital at Baltimore by Dr. Rice, and it is hoped that sight may be restored by an operation.

Little Girl Run Over.

The distressing news reached this place last week that Hilda Hammond, the four year old daughter of Mr. and Mrs. S. A. Hammond, was run over by an automobile in Denver. A letter states she had an ugly gash on her face and bruises and lacerations on her body, but that she was not seriously injured and would not be in any sense a cripple, according to the first news received.

SPRING SALES.

April 4.—Sat.—C. A. Hershey, Franklin.

April 4.—Sat.—N. H. Musselman, near Hunterstown.

All farmers interested in first-class stock should attend the sale of C. A. Hershey on April 4, advertised in another column.

We Trust Doctors

If you are suffering from impure blood, thin blood, debility, nervousness, exhaustion, you should begin at once with Ayer's Sarsaparilla, the Sarsaparilla you have known all your life. Your doctor knows it, too. Ask him about it.

Unless there is daily action of the bowels, poisonous products are absorbed, causing headache, biliousness, nausea, dyspepsia, and thus preventing the Sarsaparilla from doing its best work. Ayer's Pills are liver pills. Act gently, all vegetable.

Made by J. C. Ayer Co., Lowell, Mass. Also manufacturers of

Ayer's HAIR VIGOR. AGUE CURE. CHERRY PECTORAL.

We have no secrets: We publish the formulas of all our medicines.

PARKER'S HAIR BALSAM

Cleanses and beautifies the hair. Promotes a luxuriant growth. Never Fails to Restore Gray Hair to its Youthful Color. Cures scalp diseases & hair falling. 50c. and $1.00 at Druggists

STREET MAKING PROBLEM

LAW PRESENTS DIFFICULTIES TO BOROUGH FOR PAVED STS

Gettysburg Should Find a Way to Use the Iron Stone at the Edge of the Borough.

The Town Council at its last meeting resolved that a special loan of $10,000 be authorized by an ordinance to be drawn up and presented at a later meeting. Of this loan $4000 would be appropriated toward the present floating debt and $6000 would be spent upon the streets.

The amount of good $6000 would do to the streets remains to be found out. It is said that that sum will be sufficient to give practically all the streets a coating of large and small stones and rolled the streets would be in as good condition as the Mummasburg road. That road being a pike it was not necessary to go to any great depth in fixing it and as a large portion of the streets of the town are pikes it is believed no difficulty would be encountered in making our streets as good as the Mummasburg road is at present.

The building of streets in boroughs is not as easy a job as one might imagine. The easiest way seems to be to haul on stone and when that has been crushed to dust to scrape it off and put on more stone and go through the same process, year after year and generation after generation.

When one goes to the laws and statutes to find help for an up-to-date paved street, very little practical aid is found. There are two acts but either one would be difficult. It has seemed that the solution of the street question in Gettysburg ought to be a concrete or asphalt one built entirely by the abutting property owners so that the properties enhanced in value by such streets would pay the cost of the same.

The act of 1889 provides that on petition of two thirds of the owners of property, representing two thirds of the number of feet fronting on the street, the borough authorities have the power to pave or macadamize streets with the power to collect two thirds of the cost and expense from abutting land owners. This act does not seem practical to the present situation. It would be difficult, if at all possible to secure the signatures of two thirds of the property owners on any street, or square, and if that was possible, the town would be in to pay the one third of the cost and that would necessitate a debt and higher tax rate.

Another act, that of 1891 provides that upon petition of a majority of property owners in interest and number abutting on the line of the proposed street the borough has a right to pave any public street, and have viewers assess the costs and expenses of the paving, upon the property benefitted according to benefits, if sufficient benefit to the properties can be found, but if not found then the deficiency when finally ascertained to be paid by the borough. This law would place the borough at the mercy of assessing viewers, if a majority of abutting property owners could be found to start proceedings by borough and a deficiency might result which would mean a big debt and more taxation.

To give the council jurisdiction under the above laws a majority of the abutting property owners in the one instance and two thirds in the other must petition the council and until they are petitioned their hands are tied. This continguency makes it almost certain that no such petitions will ever be signed, for it is easier and far less expensive to knock the bad streets we have, that to put hands in pocket to pay for better or the best kind.

The only help in sight seems to be more stone on the streets as contemplated by the proposed ordinance. It is possible that this method will be all right if done in a right way and all wrong if done in a wrong way. More layers of granite and limestone mean more pulverized rock to be swept and scraped off. The problem is some stone that will not grind up into dust, and such stone placed on our streets with a binder and rolled ought to fully solve all the trouble.

We have one suggestion to make in this connection. Instead of hunting all over the country for some good stone, why not look around our immediate neighborhood. The best piece of battlefield avenue, the one which has the least dust on during summer, the one good all the time and has practically taken no money to repair, is the mile or more of Confederate Avenue built ten years ago and on which was placed a layer of crushed iron stone or "nigger heads" and rolled with a binder of clay. Seminary ridge is a mine of these stones, exhaustless for the purposes of this borough.

A layer of crushed iron stone on our streets and rolled with a binder of clay, both substances practically at our very doors and our streets once fixed with them would stay fixed for years to come.

The practical question this solution presents is whether this iron stone can be crushed. They were crushed years ago for the portion of the Confederate Avenue mentioned and the inventive advance of this age ought to give machinery to make more simpler this task. Would it not be possible for the Borough Fathers to find a contractor who would crush this iron stone for them?

Mont Alto Accommodations Enlarged

State Health Commissioner Samuel G. Dixon is earnestly at work in his fight against the great white plague under the appropriations made by the last Legislature. He has been establishing State dispensaries at many points.

Mont Alto has proven to be such a wonderful help in the fight that he is making, that it is being developed along much larger lines. Dr. Dixon is rushing the building of cottages at Mont Alto capable of accommodating eight patients each, which are being occupied as rapidly as they can be made ready. On another part of the Mont Alto reservation a large infirmary is being erected for the advanced cases.

Old Meeting House to be Razed.

The old Mennonite meeting house, situated along the old York road about three miles from Hanover, in Heidelberg township, which was erected the early part of the last century, is to be soon torn down and an up to date edifice will take its place. For years this old place of worship for the good old Mennonites of that locality has been known as Bair's meeting house, and the meeting house which stood on the same grounds before it was built was erected in 1779.

In the early years the congregation which worshipped in Bair's meeting house was connected with the Hanover church and Hostetter's church, of Adams county, of the same denomination. The three meeting houses had a membership of about one hundred persons. Of late years the congregation at the Bair church has gradually become larger, and now it is necessary to have a larger church. Although the contract for its building has not been given out it is planned to begin work on its construction early next summer.

Denver Prepares for Democracy.

The Democratic National Convention will not meet in Denver until July 7, but that city has already begun preparations for the event. $75,000 of the $100,000 pledged has already been paid to Thomas Taggart, Chairman of the Democratic National Committee and balance is expected to be paid before April 1.

It is said that the campaign of various candidates have opened about two months earlier than usual. It has been customary for candidates to have headquarters opened in the convention city about 30 days before the convention opens. Half a dozen candidates are represented in Denver now by political workers with headquarters, who are already busy.

It is said by those already on the ground that the names of W. J. Bryan of Nebraska, George Gray of Delaware, Stuyvesant Chandler of New York and Governor John A. Johnson of Minnesota will positively go before the Convention.

Inter Class Debate.

The second of a series of inter class debate was held in Brua Chapel on recent evening, Juniors vs. Sophomores. E. E. Snyder, G. E. Wolf and Weltz represented the Juniors, and Jenkins, Fausold and Bare the Sophomores. The question: Resolved, That the amount of property transferable by inheritance should be limited by statute, was well discussed by both teams. The Juniors however presented the more logical argument, and consequently received the decision. The Judges were, J. W. Richard D. D., Rev. D. W. Woods, and C. S. Duncan, Esq. The winning team received a prize of twenty four dollars from Wm. J. Gies Ph. D. of Columbia University.

THE SOOTHING SPRAY of Ely's Liquid Cream Balm, used in an atomizer, is an unspeakable relief to sufferers from Catarrh. Some of them describe it as a Godsend, and no wonder. The thick, foul discharge is dislodged and the patient breathes freely, perhaps for the first time in weeks. Liquid Cream Balm contains all the healing, purifying elements of the solid form, and it never fails to satisfy. Sold by all druggists for 75c., including spraying tube, or mailed by Ely Bros., 56 Warren Street, New York.

Chance for Gettysburg Readers.

In order to test the COMPILER's great circulation and its superior advertising value, we have made arrangements with L. M. Buehler the popular druggist, to offer one of his best selling medicines at half-price to any one who will cut out the following coupon and present it at his store.

COUPON.

This coupon entitles the holder to one 50c package of Dr. Howard's specific for the cure of constipation and dyspepsia at half price, 25c. I will refund the money to any dissatisfied purchaser.

L. M. Buehler.

TWENTY-FIVE CENTS.

Dr. Howard's specific for the cure of constipation and dyspepsia is not an unknown remedy. It has made many remarkable cures right here in Gettysburg and so positive is Druggist L. M. Buehler of its great superiority in curing dyspepsia, constipation, sick headache and liver troubles that he will, in addition to selling it at half-price, refund the money to any one whom it does not cure.

If you cannot call at his store, cut out the coupon and mail it with 25 cents, and a 50 cent box of the specific will be sent you by mail, charges paid. Do not put it off.

Notice to Fruit Growers.

Place your order for York Imperial at once also Peach, Pear, Plum, Quince Cherry and ornamental trees, berries, grapes, etc., locust 1 1-2c a tree. Call, write or phone. Inspection solicited. Battlefield Nurseries, 42 W. High St. Gettysburg, Pa. o 23

Flat for Rent above Huber's Drug Store. Inquire of Dr. H. L. Diehl.

CAN'T BE SEPARATED.

Some Gettysburg People Have Learned How to Get Rid of Both.

Backache and kidney ache are twin brothers.

You can't separate them.

And you can't get rid of the backache until you cure the kidney ache.

If the kidneys are well and strong, the rest of the system is pretty sure to be in vigorous health.

Doan's Kidney Pills make strong, healthy kidneys.

Mrs. C. W. Culp, living at 423 S. Washington St., Gettysburg, Pa., says: "My son suffered from an attack of measles two years ago and from that time on his kidneys were in a disordered condition. He complained of backache and pains in his sides, was unable to straighten after stooping and felt very miserable. His kidneys were also weak and he had considerable trouble from this source. He finally procured a box of Doan's Kidney Pills at The People's Drug Store, took them as directed and they gave him quick relief. He is now in better health than before in a long time, and I do not hesitate to recommend them to others."

For sale by all dealers. Price 50 cents. Foster-Milburn Co., Buffalo, New York, sole agents for United States.

Remember the name—Doan's—and take no other.

EGGS FOR HATCHING.

White Leghorn, Single Comb.
Hens are bred from Blanchard & Wyckoff famous strains, headed by cock from Young's Madison Square Garden prize winners.

Brown Leghorn, Single Comb.
Headed by cock from Wiebke Royal Stock.

Rose Comb Rhode Island Reds
From equally good laying stock. All correctly bred and cared for. My stock is healthy, handsome and profitable. Come and see them. I guarantee satisfaction. Eggs for hatching, setting of 15 eggs—**$1.00.**

W. G. HORNER,
58 Stevens St., Gettysburg, Pa.

LOTS FOR SALE—3 on Carlisle street 40x142, 3 on Water street 30x139.
j8-tf Wm. McSherry.

PUBLIC SALE

ON SATURDAY, APRIL 4, 1908, the undersigned having purchased a herd of registered shorthorns will sell his herd of grade shorthorns and two registered shorthorn calves at public sale at his residence in Franklin township, on J. F. Deardorff's farm, 1 mile north of McKnightstown, at Van Dyke's school house: 5 head of HORSES and CATTLE, No. 1, Flora, a good heavy mare, weighs 1510 lbs., 4 yrs. a No. 1 worker; this mare will make a good saddle beast for heavy hauling; No. 2, dark brown mare rising 10 yrs old, a good leader and will work anywhere, No. 3, light bay mare rising 5 yrs. old, good worker and driver; No. 4, bay mare colt rising 3 yrs., a natural pacer, bred, from Rubrician and a good driving mare. This colt has been driven single and double and shows good speed. No. 5, bay mare colt 10 months old, weighs 890 lbs., bred from Garibaldi Black Percheron stallion and a good heavy draft mare. 10 head of shorthorn and grade CATTLE, No. 1, Laura, dark red shorthorn cow carrying 4th calf, due to calve in June, bred to Brideman's Airdrie No. 235690; No. 2, dark red cow carrying 5th calf, will be fresh by day of sale; No. 3, brindle grade cow carrying 5th calf will be fresh by day of sale, bred to Briedman's Airdrie; No. 4, Guernsey cow will be fresh in June, bred to Brideman's Airdrie, No. 5, Rose, dark red heifer 2 yrs. old, bred from Laura No. 1, and sire Sharon of Maplewood 3rd, No. 222,11, due to calve latter part of August, bred to Brideman's Airdrie; No. 6, Melrose registered shorthorn heifer, color red, calved Sept. 13, 1906, out of Miss Noxubee (Vol. 55 P 583), got by McKinley Boy No. 154,732. No. 7, Beauty, dark red heifer 11 months old, bred from Laura No. 1, and sire Sharon of Maplewood; No. 8, dark red bull calf 10 months old, can be registered, will have pedigree by day of sale; No. 9, dark red and white bull calf 11 months old, bred from pure bred shorthorn cow but not recorded and sire Sharon of Maplewood; No. 10, dark red bull calf, 6 months old, bred from a good cow, and sire Brideman's Airdrie. 5 head of Shropshire SHEEP, registered and grade. No. 1, ram, Mills 736, No. 191,907, lambed spring of 1902, sire Ohio Chief, No. 159,497, dam Mills 514 No. 107,477. This ram weighs 225 lbs., and is very near a model, and is a good one or we would not have used him 4 years in our flock. No. 2, ewe, Conewago 50, No. 186,254, lambed spring of 1902, sire Conewago 49, No. 168,347, dam Fenton's 1, No. 125,241, with ewe lamb by her side, from Mills 736; No. 3, pure bred ewe bred to Mills 736; Nos. 4 and 5, grade ewes bred to Meisenhelder's 69, No. 253,836. About 40 head of Poland China HOGS, eligible to registry and pure bred, consisting of 7 brood sows and 5 boars, No. 1, large pure bred sow with pigs by her side will be 3 weeks old by day of sale, sired by Byron I Know, No. 67573; 1 young sow carrying second litter, bred from large sow will have pigs by day of sale, bred to Byron I Know; 3 young sows bred from Headlight Perfection 3rd No. 134,322 and sire Byron I Know, farrowed July 30, 1907, not bred; 1 boar and 1 sow bred from Headlight Perfection 4th No. 136,292, sire Byron I Know, farrowed Sept. 17, 1907; 1 sow bred from Sallie H., No. 150,332, and sire Byron I Know, farrowed Sept. 25, 1907; 1 boar bred from Sallie Whiteface No. 159,290 and sire Pyron I Know, farrowed Dec. 4th, 1907. The above mentioned boars and sows can be recorded. 1 sow and 3 boars bred from pure bred sow No. 1 and Byron I Know, farrowed Sept. 22, 1907. The remainder are pigs and shoats ranging in weight from 50 to 100 lbs. This stock is in a thrifty condition and has been well cared for. 1 light spring wagon, riding saddle, stallion bridle and other articles not mentioned. Any person purchasing stock at this sale need not move it until convenient. Any one purchasing and wanting it shipped, will be crated and loaded on cars free of charge. Any one desiring to attend this sale from a distance will be met at morning and noon trains on W. M. R. R. by notifying the undersigned. Sale to begin at 12 o'clock. A credit of 10 months will be given on all sums of $5 and upwards, by purchasers giving their notes with approved security.

C. A. HERSHEY.

Caldwell and Anthony Aucts.

FARMERS ATTENTION.

We have concluded to offer the services of our stallions to the farmers of Adams County at such prices as will bring those services well within the means of every farmer of the County. The cross of the trotting stallion on the ordinary farm mare produces the BEST GENERAL PURPOSE HORSE IN THE WORLD. They make good farm horses, good drivers on the road, are intelligent and docile and bring better prices when sold. The purpose in offering our high bred stallions to the Adams County farmers is to enable them to improve their stock at a reasonable cost.

Our stallions are among the best bred in the world; they possess good individuality, good size, strong bone and produce handsome, intelligent and docile colts.

PRECURSOR, Record 2.20 1-2, made in the 6th heat of a winning race over a half mile track, is by the great sire Prodigal, 2.16, and out of Lady Acacia by Nutwood, 2.18 3-4, the greatest of all broood mare sires. Second dam Alpha by Alcantara 2. 23, the dam of three with records in 2.20 or better; third dam Jesse Pepper by Mambrino Chief. Jesse Pepper is recognized as one of the greatest and most prepotent of all the great brood mares. The service fee of Precursor will be $25.00 to insure a mare in foal.

ST. JULIUS, No. 34126, by Wilkesboy, 2.24 1-2, he by the great sire George Wilkes. First dam Precise by Nutwood, 2.18 3-4, the dam of Precision, 2.10 1-4 and three others in the 2.30 list; second dam Prefix by Pancoast, No. 1439, the dam of Prince of India, 2.13 1-4 and others; third dam Galatea by Messenger Duroc, the dam of three producing daughters. The service fee of St. Julius will also be $25.00 to insure a mare in foal.

A note will be taken at the time of service, payable in nine months, upon the condition that if the mare does not prove in foal the note will be returned. Season will begin April 1st.

Buttonwood Stock Farm.

Clayton Moxley, Attendant. 2 mos

Do you like a nice

POCKET KNIFE?

WE HAVE A FULL LINE OF THE CELEBRATED

"Keen Kutter"

50c to $3.00, POSITIVELY GUARANTEED.

PEOPLES' DRUG STORE,

Guarantee Storage House

We are glad to state that our new storage house is proving a success Our plan for storing household goods is just the same as in the cities.

We Charge For Space

Each lot of goods is in separate compartments.

We will take Your Goods for any length of Time

If you are leaving town we will pack goods and send them to you. You will find our terms are reasonable

Chas. S. Mumper

Furniture Dealer

Gettysburg, Pa.

CLERK WANTED

Reliable, active young man, not under 18, for new Gents' Furnishing Department to be opened in the spring. Apply before March 1, 1908, stating reference and salary.

M. K. ECKERT Gettysburg

H. B. Bender,

UNDERTAKER AND EMBALMER,

Gives first class service. All calls promptly answered either day or night.

Telephone } Store No. 971 House No. 1902

EDGAR C. TAWNEY,

Dealer in Bread, Rolls, Cakes and Pretzels. Everything is Fresh and of the Best . . . . .

WEST MIDDLE ST., GETTYSBURG

REUBEN H. CULP

141 EAST YORK STREET.

PAPER-HANGER and DECORATOR

Have just received a large and and varied stock of

WALL PAPER

In all the Latest Styles
To be Sold at Lowest Prices

Paper hanging done on short notice and in a workmanlike manner. a22.tf

SHERIFF'S SALE.

IN pursuance of a writ of fieri facias, issuing out of the Court of Common Pleas of Adams County, and to me directed, will be exposed at public sale, on SATURDAY, the 11TH DAY OF APRIL at 1 o'clock in the afternoon at the Court House in the Borough of Gettysburg, Adams county, Pa., the following real estate, viz:

A LOT OF GROUND situate in Fairfield Borough, Adams County, Pa., fronting 30 feet on Water street and bounded on the south by property of Mary Sanders, extending east 200 feet to an alley and on the north by property of W. Scott, improved with a two-story dwelling house, large frame stable, suitable for a livery, and a well of good water.

ALSO

A TRACT OF LAND situated in Hamiltonban township, Adams county, Pa., adjoining lands of Elmer Carbaugh and Michael Herring on the north and Benjamin Carson on the east, and on the west by Aaron Woodring, and on the south by Michael Herring, containing 8 acres more or less.

ALSO

The equitable interest of James A. Corwell in all that TRACT OF LAND situated in Hamiltonban township, Adams Co., Pa., adjoining lands of Elmer Carbaugh on the west, W. W. Hafer on the south and Michael Herring and Geo. Sanders on the north, containing 8 Acres, more or less, of timber land.

Seized and taken into execution as the property of James A. Corwell and to be sold by me.

GEORGE L. COLESTOCK.
Sheriff.

Sheriff's Office, Gettysburg, Pa., Feb. 21, 1908.

Ten per cent. of the purchase money upon all sales by the sheriff must be paid over immediately after the property is struck down or, upon failure to comply therewith, the property will be put again for sale.

Hamiltonban Twp. Road Account.

FINANCIAL statement of C. B. Harbaugh Clinton Shryock and Wm. H. Rentsel, supervisors of Hamiltonban township from March 4, 1907 to March 2, 1908:

DR.

Amt of duplicate including back tax 1906-1907	$2402 64
State Reservation	70 52
	$2473 16

CR.

Amt. work done	$1253 11
Exonerations	81 78
Uncollected taxes	475 81
Warrants issued	39 85
Bal. in hands of U. H. Cromer, Treas.	22 61
	$2473 16

We the undersigned auditors of Hamiltonban township, Adams county, Pa., do hereby certify that the above account is correct to the best of our knowledge and belief.

EMANUEL CLUCK,
J. H. BIGHAM,
Auditors.

Attest:
J. O. Musselman, Clerk.

PUBLIC SALE

OF LUMBER SLAB AND CORD WOOD

ON SATURDAY, APRIL 4, 1908, on the farm of William Taughinbaugh and Philip Beamer, near Hunterstown the following [illegible] FEET OF SOLID OAK BOARDS, PLANK and SCANTLING, all full edged [illegible] Boards and [illegible] cords of Oak and Hickory [illegible] Wood [illegible] 25 acres of [illegible] Tops [illegible] Timber Oak and Hickory [illegible] to suit purchasers [illegible] Posts [illegible] cords of Cord Wood [illegible] Tree Tops [illegible] Sale to commence [illegible] A credit of 3 months will be given to purchasers giving their notes with approved security. All sums [illegible] and under cash [illegible] until sale [illegible]

N. H. MUSSELMAN

Robert Thompson Auct.
P. A. Miller Clerk.

If you have received samples of Compiler it is an invitation to subscribe.

PROFESSIONAL CARDS

J. Donald Swope
ATTORNEY-AT-LAW, GETTYSBURG, PA.
Office with Hon. D. P. McPherson, Star and Sentinel Building. m8 tf

W. C. Sheely.
ATTORNEY AT LAW, GETTYSBURG, PA.
Offices—Masonic Building, Centre Square.

Chas B Stouffer, D. D. S.
DENIST, GETTYSBURG, PA.
OFFICE second-floor of Star and Sentinel Building
May 8, 1892. tf

John D. Keith.
ATTORNEY-AT-LAW, GETTYSBURG, PA.
Office Masonic Building, Centre Square.

S. S Neely,
ATTORNEY AT LAW, GETTYSBURG, PA.
Office in Star and Sentinel Building, second floor, Baltimore street, over Cash Store.
Oct. 8, '92, tf

C. W. Stoner,
ATTORNEY AT LAW, GETTYSBURG, PA.
Office in Masonic Building, Centre Square.
Oct. 25, 1892, tf

Charles E. Stahle,
ATTORNEY AT LAW GETTYSBURG PA,
Office on Baltimore st., next door to the COMPILER Building. All legal business entrusted to him will receive prompt and careful attention.

REMOVED
WM. MCCLEAN, Late Pres. Judge. WM. ARCH. MCCLEAN.
Wm. & Wm. Arch. McClean,
ATTORNEYS AT LAW, GETTYSBURG, PA.
Law offices removed to COMPILER building, Baltimore street, a few doors above Court House on opposite side of street.

J. L. Williams,
ATTORNEY AT LAW, GETTYSBURG, PA.
Collections and all legal business promptly attended to. Office on Baltimore street, first square in Spangler building.

J. L. Kendlehart,
ATTORNEY-AT-LAW,
Lately practicing in Philadelphia, has removed to Gettysburg and resumed practice in the several Courts of Adams county. Office on Baltimore street, opposite the Court-house, in the rooms recently occupied by Hon. S. McC. Swope. All legal business promptly and carefully attended to. Jan 25, 1895 tf

Wm. McSherry, Jr.,
ATTORNEY-AT-LAW, GETTYSBURG, Adams Co., Pa.
Will carefully and promptly attend to all legal business entrusted to him. Office opposite the Court-house. Dec 5 1894 tf

J. L. Butt,
ATTORNEY-AT-LAW, GETTYSBURG, PA.
Collections and all legal business promptly attended to. Office on Baltimore street, second floor of Spangler Building. Feb 5, '95, tf

JOHN B. M'PHERSON. DONALD P. M'PHERSON
McPherson & McPherson
ATTORNEYS AT LAW, GETTYSBURG, PA.
Office second-floor Star and Sentinel Building. Will promptly attend to all legal business entrusted to them. Feb. 11, '96 tf.

Wm. Hersh,
ATTORNEY AT LAW, GETTYSBURG, PA.
Will carefully and promptly attend to all legal business entrusted to him. Office on Baltimore street, opposite the Court-house.
Sept. 19, 1893, tf.

GETTYSBURG MARBLE & GRANITE WORKS

North of Reading Freight Depot

We can furnish anything desirable in the Monumental line. Monuments, Headstones, Markers, Posts, etc., in Granite & Marble of the best material finely finished and at reasonable prices. It will be to the advantage of those contemplating the erection of a memorial to departed friends, to call and examine our stock, workmanship and prices, before placing an order.

L. H. MEALS, Prop.

POSITIONS SECURED
Columbia
BUSINESS COLLEGE
HAGERSTOWN, MD.
WRITE FOR ILLUSTRATED CATALOG

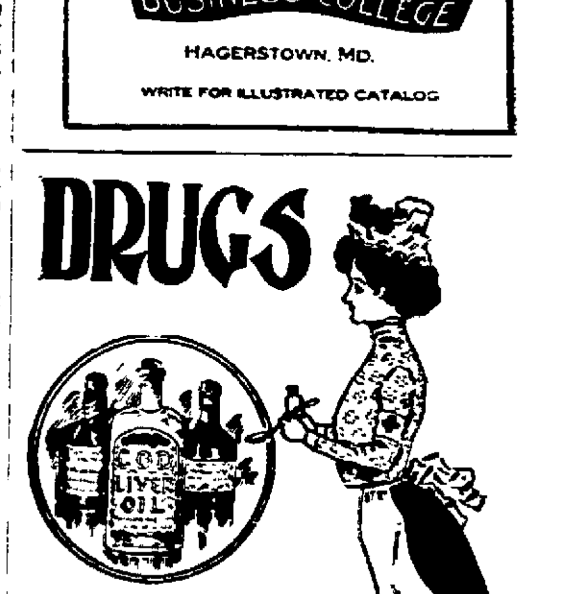

WHEN YOUR DOCTOR PRESCRIBES
he expects that his prescription will be filled with

Pure Drugs.

Naturally he expects they will be filled here.

L. M Bueher,

—Successor to—
A. D. BUEHLER & CO.
—GETTYSBURG PENNA.

PIANOS and ORGANS

Any one contemplating the purchase of a Piano or Organ should see our line and get our prices before buying elsewhere. Our line consists of the following highgrade makes:

SOHMER, CHICHERING, LESTER, CROWN, SHONINGER, SCHAFFER, HUNTINGTON, STERLING and other makes. ORGANS—WEAVER and MILLER. We sell on easy terms. Write for Catalogue and Prices.

A. M. ORDWAY, HAGERSTOWN, MD.

Represented by G. E. SPANGLER,

48 York Street, - - Gettysburg, Pa.

Also Small Musical Instruments of all kinds, Guitars, Violins, Mandolins, Banjos, Harps, Accordians, Strings, Sheet Music, Etc. Give us a call.

G. E. Spangler, 48 YORK STREET, GETTYSBURG, PA.

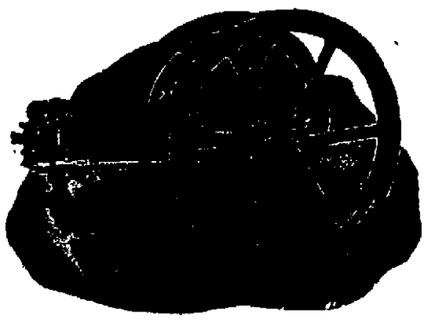

THE ADVANCE as and Gasoline ENGINE

Strong and durable in all its parts.
Simple in construction and operation.
Economical in the use of fuel.
As steady in motion as steam engine.
Write for particulars to
HENRY, MILLARD & HENRY
Manufacturers, York Pa.

$1.00 RATE RENTS Rebuilt TYPEWRITERS

Rebuilt Like New. All Makes, $10 Up

SIX MONTHS RENT APPLIED TO PURCHASE

5000 on Hand. Write for PRICES PARTICULARS

GENERAL TYPEWRITER EXCHANGE
21 MURRAY ST., NEW YORK.

Western Maryland R. R.

September 29, 1907.

Trains leave Gettysburg daily except Sunday as follows:

8.35 a. m. for Baltimore, Hanover and York and all intermediate points.

10.11 a. m. for Fairfield, Hagerstown Waynesboro, Chambersburg, Shippensburg, Hancock, Cumberland, Elkins and all points westward.

4.00 p. m. for Baltimore, Hanover, York and all intermediate points.

5.42 p. m. for B. & H. Div Points to Highfield, also Hagerstown, Waynesboro, Chambersburg, Shippensburg and Hancock.

Sunday trains arrive at Gettysburg at 10.30 a. m. and leave at 4.45 p. m. for York.

A. Robertson, V. P. & Gen. Mgr. F. M. Howell, G. P. A.

Straban Township Road Account.

FINANCIAL statement of C. E. Goldsborough, H. M. McGuigan and J. F. March, supervisors of Straban township, from March 4, 1907 to March 2, 1908:

DR.

Amt. of duplicate for year 1907	$2740 87	
15 per cent. from State appro	457 52	
Hotel license for road tax	57 00	
		$3255 39

CR.

Amt of work	$1513 58	
Exonerations for 1906	53 20	
Paid for material	177 38	
Per cent to 1st of June	72 22	
Treasurers' pay	108 90	
Interest on loans	32 20	
J. T. McIntire, road master	128 62	
G. D. Morrison, roadmaster	70 89	
Addison Leer, roadmaster	68 47	
Jno. Swisher, roadmaster	28 50	
Howard Spangler, roadmaster	76 37	
W. F. Flemming, roadmaster	73 05	
Paid of debt of township of 1906	157 84	
Broad tire wagon abatement	88 62	
Watering trough abatement	23 00	
Timber abatement	10 41	
Sec. pay and exps	20 00	
Auditors' pay	6 00	
Clerk's pay	2 00	
Publishing account	4 50	
Stationery, books and oath	12 40	
		$2728 15
Bal. due township		527 24
		$3255 39

We the undersigned auditors of Straban township, Adams county, Pa., have examined the above account and find it correct.

L. D. SOWERS.
J. C. LIVELSPERGER.
C. J. WEANER. Auditors.

Attest: Chas. E. Stallsmith, Clerk.

EVERY horse worth keeping is worth clipping in Spring. Have the old winter coat of hair taken off with the newest improved machine. Price right. L. D. Plank, Gettysburg R. D 3.

A BARGAIN IN REAL ESTATE.—Four frame houses and one brick house, price for the fine $2200.00. Net rent $288.00. Apply to
3-25-2t MARTIN WINTER, Agent.

STABLE for Rent in rear of 50 Chambersburg St. Apply at that number. Also for sale Gum tire buggy broad tread, practically new.

For Sale—A bunch of cheap horses. See Dr. E. D. Hudson.

SHINGLES and Locust Posts for sale. tf J. T. Riggeal, Orrtanna, Pa.

Subscribe for the COMPILER.

Proclamation

To the Coroner, Justices of the Peace and Constables in the different Boroughs and Townships in the County of Adams—Greeting:

KNOW YE, that in pursuance of a precept to me directed under the hand and seal of the Honorable S. McC. Swope, President of the several Courts of Common Pleas, in the 51st Judicial District, consisting of the counties of Adams and Fulton, and by virtue of his office of the Court of Oyer and Terminer and General Jail Delivery, for the trial of Capital and other offenders therein, and in the General Court of Quarter Sessions of the Peace, and G. H. Trostle and C. D. Smith, Esqs., Judges of the same county of Adams. You and each of you are hereby required to be and appear in your own proper persons with your Records, Recognizances, Examinations and other remembrances, before the Judges aforesaid, at Gettysburg, at a Court of Oyer and Terminer and General Delivery and General Quarter Sessions of ethPeace therein to be holden in the County of Adams aforesaid, on the 4TH MONDAY OF APRIL next, being the 27th day, at 10 o'clock a. m., of said day, then and there to do those things to which your several offices appertain.

[SEAL] GIVEN under my hand at Gettysburg on the 16th day of March, in the year of our Lord, One Thousand Nine Hundred and Eight.

GEO. L. COLESTOCK, Sheriff.

AUDITOR'S NOTICE

THE undersigned auditor appointed by the Court of Common Pleas of Adams County, to make distribution of the balance in hands of J. L. Williams, Esp., assignee of the Times Publishing Company, will sit at his office to discharge the duties of his appointment on MONDAY, APRIL 6, when and where all parties interested are notified to attend.

E. A. WEAVER, Auditor.

$50.00 REWARD.

A REWARD of $50 is hereby offered for the arrest and conviction of the party or parties who set fire to the mill of H. J. Gulden in Menallen township, which threatened the destruction of the county bridge nearby.

ALEX. H. REBERT
JOHN F. BUSHEY
D. H. FINK
County Commissioners.

$50,000 to Loan on First Mortgages at 5 per cent. Apply to

Chas. S. Duncan, Esq.

FOR RENT—Ten Room House on Baltimore St., all conveniences. Apply to John M. Warner.

A Reliable Remedy CATARRH

Ely's Cream Balm is quickly absorbed. Gives Relief at Once.

It cleanses, soothes, heals and protects the diseased membrane resulting from Catarrh and drives away a Cold in the Head quickly. Restores the Senses of Taste and Smell. Full size 50 cts., at Druggists or by mail. In liquid form, 75 cents. Ely Brothers, 56 Warren Street New York

HAY FEVER

TO IMPROVE YOUR COMPLEXION

Clear up your skin, and be free from pimples, moth spots, sallowness, and chronic constipation, use Laxakola tablets. Trial size 5 cents.

A valuable treatise "Complexion Secrets," enclosed with every 25c box.

People's Drug Store, Gettysburg.

"The Blood is The Life."

Science has never gone beyond the above simple statement of scripture. But it has illuminated that statement and given it a meaning ever broadening with the increasing breadth of knowledge. When the blood is "bad" or impure it is not alone the body which suffers through disease. The brain is also clouded, the mind and judgement are effected, and many an evil deed or impure thought may be directly traced to the impurity of the blood. Foul, impure blood can be made pure by the use of Dr. Pierce's Golden Medical Discovery. It enriches and purifies the blood thereby curing, pimples, blotches, eruptions and other cutaneous affections, as eczema, tetter, or salt-rheum, hives and other manifestations of impure blood.

In the cure of scrofulous swellings, enlarged glands, open eating ulcers, or old sores, the "Golden Medical Discovery" has performed the most marvelous cures. In cases of old sores, or open eating ulcers, it is well to apply to the open sores Dr. Pierce's All-Healing Salve, which possesses wonderful healing potency when used as an application to the sores in conjunction with the use of "Golden Medical Discovery" as a blood cleansing constitutional treatment. If your druggist don't happen to have the "All-Healing Salve" in stock, you can easily procure it by inclosing fifty-four cents in postage stamps to Dr. R. V. Pierce, 663 Main St., Buffalo, N. Y., and it will come to you by return post. Most druggists keep it as well as the "Golden Medical Discovery."

You can't afford to accept any medicine of *unknown composition* as a substitute for "Golden Medical Discovery," which is a medicine OF KNOWN COMPOSITION, having a complete list of ingredients in plain English on its bottle-wrapper, the same being attested as correct under oath.

Dr. Pierce's Pleasant Pellets regulate and invigorate stomach, liver and bowels.

List of Jurors.

GRAND JURORS.

LIST of Grand Jurors drawn March 16th, 1908, for Court of Quarter Sessions of the Peace, Court of Oyer and Terminer and General Jail Delivery to be held at Gettysburg in and for the County of Adams, the FOURTH MONDAY of APRIL, A. D., 1908.

Allemean, D. B., printer, Littelstown bor.
Brown, Nevin, carpenter, East Berlin bor.
Bell, W. W., farmer, Straban twp.
Beamer, Phillip W., farmer, Straban twp.
Lollinger, Addison, painter, Littlestown bor.
Bowling, Joseph, farmer, Liberty twp.
Baldwin, Joseph, farmer, Menallen twp
Dietrick, Wm. H., farmer, Butler twp.
Eiker, John T., farmer, Liberty twp.
Guise, Crist, farmer, Butler.
Herbst, Jacob, retired farmer, Gettysburg bor., 1st ward.
Krug, John E., farmer, Oxford twp.
Laughman, Albert M., farmer, Franklin twp
Lisbey, J. R., farmer, York Springs bor.
Miller, John B., farmer, Berwick twp.
Mikesell, Jacob, farmer, Union twp.
Noel, Samuel X., cigarmaker, Germany twp.
Newman, Harvey, farmer, Franklin twp.
Rudisill, John F., farmer, Mountpleasant tp.
Sowers, Lewis, farmer, Franklin twp.
Smith, Roger A., cigarmaker, McSherrystown bor., 2nd ward.
Seifert, Calvin, harnessmaker, Fairfield bor.
Slothour, Amos, laborer, Berwick twp.
Steinberger, F. J., blacksmith, Franklin twp

PETIT JURORS.

LIST of Petit Jurors drawn March 16th, 1908, for Court of Quarter Sessions of the Peace, Court of Oyer and Terminer and General Jail Delivery, to be held at Gettysburg, in and for the County of Adams, the FOURTH MONDAY of APRIL, A. D., 1908, and also to serve as jurors in a Court of Common Pleas to be held on said fourth Monday of April, A. D., 1908, and to serve for two weeks if necessary.

Albert, Harry R., farmer, Reading twp.
Brame, Mark F., farmer, Tyrone twp.
Bosserman, David G., gent, East Berlin bor.
Biehl, Joshua, painter, Littlestown bor.
Bittinger, Joseph W., carpenter, Littlestown bor.
Collins, Wm. J., farmer, Mountjoy twp.
Durboraw, W. G., farmer, Cumberland twp.
Dicks, Howard W., farmer, Reading twp.
Fare, Edward, farmer, Mountpleasant twp.
Flickinger, Chas. N., farmer, Germany twp.
Hofheins, Michael, pumpmaker, Hamilton twp.
Hartzell, H. W., farmer, Butler twp.
Hartzell, Benj., farmer, Franklin twp.
Keefer, John A., cigarmaker, Littlestown bor.
Long, James T., guide, Gettysburg bor., 3rd ward.
Lyles, W. O., minister, Gettysburg bor., 3rd ward.
Myers, J. F., jeweler, York Springs bor.
March, J. Frank, thresher, Straban twp.
Newman, Oliver, painter, Conewago twp.
Prosser, Wm., miller, Huntington twp.
Rebert, Harry E., farmer, Mountjoy twp.
Riley, Paxton H., farmer, Liberty twp.
Reck, Samuel D., gent, Gettysburg bor., 1st ward.
Riley, John D., farmer, Cumberland twp.
Staub, A. V., farmer, Hamilton twp.
Slonaker, Harry B., farmer, Straban twp.
Sowers, Wm. A., farmer, Highland twp.
Schwartz, John A., farmer, Union twp.
Shoemaker, Harry S., farmer, Germany twp
Snyder, Walter C., farmer, Cumberland twp.
Trostle, M. A. L., farmer, Mountpleasant tp.
Tate, John, farmer, Tyrone twp.
Unger, John, agent, Littlestown bor.
Weaver, W. F., jeweler, Gettysburg bor., 2nd ward.
Wintrode, Willis M., teacher, Germany twp.
Weisensale, Wm. A., farmer, Union twp.
Weikert, Chas. M., clerk, Littlestown bor.
Zercher, John W., barber, Littlestown bor.

Cumberland Township Road Account.

FINANCIAL statement of John F. Sharetts, W. F. Gilliland and S. S. Shriver, Supervisors of Cumberland township, for the year 1907:

DR.

Amt. of duplicate	$1690 23	
Bal. on hand	65 71	
		$1755 94

CR.

S. P. Plank, salary	$61 00	
John H. Wolf, salary	60 30	
F. S. Cromer, salary	33 00	
W. C. R. Plank, salary	80 55	
Geo. Baker, salary	29 85	
Making out books	6 00	
Expenses stone & lumber	139 24	
Piping &c., for culvert	156 11	
Chas King for repair pipe	4 25	
Docket fees	1 35	
Lease fees	18 42	
Expenses of Supervisors, Meals and Horse Feed.		
John F. Sharetts	5 65	
W. F. Gilliland	3 60	
W. F. Gilliland, Sec	20 00	
S. S. Shriver	5 65	
Room rent	1 00	
Attorney's fees	5 00	
Auditors' fees	13 50	
Bal. in treasury	89 62	
Outstanding tax	97 25	
Work tax	309 60	
		$1755 94

We the undersigned auditors of Cumberland township, Adams county, Pa., have audited the above accounts and find them correct to the best of our knowledge and belief.

JACOB GROUP,
T. M. MEHRING,
E. O. CURRENS, Auditors.

Attest: James W. Leister, Clerk

FINE MILL FOR SALE.

A FINE MILL situate on the Monocacy, known as the Stonesifer mill, is For Sale. This mill is in good condition, best of roller process machinery, with good trade, capacity 28 barrels. A concrete dam makes it a most desirable property, giving an abundance of water with and water power. A new saw mill with separate race for saw mill, good house and stable, hog pen and other outbuildings. For terms apply to

GETTYSBURG WATER CO.,
W. H. O'NEAL, Pres.

Subscribe for the COMPILER

THE SPLIT LOG DRAG

SHOULD BE ADOPTED FOR ROAD MAKING BY SUPERVISORS.

Across the Line in Maryland They Have Found Out the Value of the Drag. Why Not Here?

Several years ago the COMPILER called attention to the King "split-log" road drag, an invention of a Missouri farmer, and how a very inexpensive devise could be used to make the roads of the county better.

There is no question of the wonders accomplished by this drag. The roads after every rain are dragged and in the course of several years the road so treated becomes so hard and packed as to be slightly effect by frosts and remains good the whole year around.

The article we printed about this drag told how it had been used in the great west with wonderful results, but that west was so far away that itself, it did not answer as a good object lesson. However road making with the split log road drag has been going on in many states, even if old Adams had not awakened to the fact.

The work of this drag has come so close that almost any Adams Co. road maker that wanted to see how it acted could have that satisfaction. Many counties in Maryland are using the drags and prizes have been offered by the road commissioners at more than one point for the best road made by the drag.

A demonstration is being made near the Maryland line in Carroll Co. A road that was very rough and deeply rutted was selected and a few rounds of the drag changed it from a wagon wrecker to a hard smooth "summer" road the ruts being firmly filled and leveled.

A road machine was also put to work on the Uniontown road not far away and the honors are said to be decidedly with the inexpensive drag. The road after being worked with the road machine remained damp, soft and spongy, while that worked with the drag was hard, dry and smooth, all the water appearing to have been squeezed out of the dirt in the operation. The further advantage is with the drag that twice as much road can be worked with it as compared with the road machine.

How long will it be before the Supervisors of Adams County awaken to the value of the drag. The very best outlay they could make would be the building of one for every road master and then see to it that the road master keeps it moving. Or they might offer one or more prizes of say $25 for the best mile of road kept up by any taxpayer with a drag.

The uniform experience has been that several years of dragging will make a dirt road hard like a floor.

There is no need for the makers of our roads to wait until the State comes along and builds an expensive road, when they could give good roads inexpensively by use of the drag. Let the drag be inaugurated in Adams without further delay. It has done the work elsewhere and will do it here.

Wife as a Companion.

A distinguished author says that a woman who cannot read or write, but who makes her home and husband comfortable, is a far better wife than a girl who can speak six languages and does not know how to cook a dinner and keep a house clean, says a writer. Unless a bride's brains are turned to domestic account they are of very little practical use to a husband. The fact that she is a brilliant musician and a mistress of French and Italian is poor consolation for burnt chops and muddy coffee. Talent, like charity, should begin at home, and no woman can be called clever who does not use her wits first toward achieving home comfort and skilled housekeeping. At the same time I know many a bride who is ignorant of "book learning," shaky in her spelling and a shocking housewife, too! After all, to be clever and to cultivate one's mind—without neglecting cookery and the domestic arts—makes a wife a more charming companion to her husband.

Shoemaker-Poets.

In Constantinople the shoemakers are all poets. While a customer is having a heel repaired or a shoe relaced, the attendant recites extemporized or memorized verses to him; as the language is Arabic or Turkish, the listener rarely knows whether he is hearing a good or bad verse. On the Muski, the Broadway of old Cairo, one can buy the red leather, sharp-toed slippers, universally worn in a land where there is rarely any rain, for about 60 cents. They are not worth more, being very flimsy articles in construction. They are not representative of the expert English or American hand-made shoe—which is a thing of beauty, of comfort and of enduring quality.

Neat Comparison.

On each of the 84 times that he has crossed the Atlantic, Lord Dunmore has been the center of a group of travelers who enjoyed his ready wit. During his last trip he and voyagers were amused by the conspicuous and odd figure of the ship's surgeon—especially by the latter's ample feet, rendered striking by white tennis shoes and by the very wide angle they formed at the heels.

"Do you know," asked his lordship as the surgeon passed his group one day, "what the doctor's feet make me think of?"

"What?" inquired the chorus.

"Of a quarter to three."

That hacking cough continues
Because your system is exhausted and your powers of resistance weakened.
Take Scott's Emulsion.
It builds up and strengthens your entire system.
It contains Cod Liver Oil and Hypophosphites so prepared that it is easy to take and easy to digest.
ALL DRUGGISTS: 50c. AND $1.00

Dangerous Enough.

Rear Admiral Mason, chief of the government's bureau of ordnance, talked of martial inventions at a recent dinner in Washington.

"Many of these inventors," he said, "with their automatic torpedoes, their new explosives and what not, fail to take into account the danger to the users of their inventions. They are like the farmer and the bull.

"A farmer was driving a bull along a fairly busy country road.

"'That's a dangerous-looking bull you have there, friend,' a milkman said.

"'Oh, no,' said the farmer; 'he's just as civil as a sheep. He wouldn't hurt anybody, unless, maybe, women and children and such like.'"

Then Appeal.

"I must tell you frankly," said a lawyer to his client, "that I do not see the slightest chance of your winning the case."

"Why?"

"Because the law on the point is against you."

"Is that all?" remarked the client. "Then go ahead. The judges are not always right."

HAD TO MAKE THE SACRIFICE.

Question of Job or Mustache and the Latter Went.

A man whose chief claim to good looks was a luxurious brown mustache not long ago applied for a place in a wholesale dry goods house. He came well recommended and the manager was willing to employ him.

"Before settling the matter, however," said the manager, "I wish to speak a few words on a very personal subject. I refer to your mustache. If you accept this position you will have to keep that shaved off. One of your chief duties will be to dictate letters. Our stenographers claim that a heavy mustache like yours prevents clear speech and that the difficulty in understanding is responsible for their making many mistakes. Once before a man with a mustache like yours held this job. Upon the united request of the stenographers he had to cut it off. I must ask you to do the same thing."

The man eyed his crowning glory regretfully, but as he needed the job worse than he did the mustache he began work the next day with a smooth face.

House Furnishing

CARPETS, MATTINGS and LINOLEUMS at

Dougherty & Hartley's

THREE of the important items of Floor Coverings we wish to mention in this ad, our space will not permit a quotation of prices on all the different varities of carpets, but where **Ingrain, Homemade or Tapestry Carpets** are needed, you will find our line attractive, and let us prove to you the wisdom of purchasing your household supplies of every description from this old reliable house where goods are plainly marked, prices invariably low, and every article has a dependable quality.

Mattings .... and Linoleums We feel assured that we have not only choice styles, but prices in both these popular goods that will appeal to you, and we invite your close inspection. We can and will Save You Money.

Full Stock of RUGS Room Sizes as well as smaller ones. Also Blinds, Lace Curtains, Portiers, Table Linens, Sheets, Bolsters and Pillow Cases, all at prices that speak for themselves.

Dougherty & Hartley

SPRING OPENING

I wish to announce to the people of Gettysburg and vicinity that I now have an entirely

New Line for Spring and Summer

.....CONSISTING OF.....

Clothing, Hats and Caps, Ladies' and Men's Shoes,

and a big line of up-to-date Furnishing Goods, which I will sell at prices never before heard of in this section. As this stock was bought for cash, I will be able to sell you goods cheaper than ever before . . . .

O. H. LESTZ, Center Square and Carlisle Street.

Gettysburg Compiler

WM. ARCH. McCLEAN, Editor and Manager

Year 0

Gettysburg, Pa., Wednesday, April 1 8

BARLOW ITEMS.

Barlow, Mar. 30.—Last Sunday evening the Y. P. S. C. E. at Mt. Joy church elected the following officers: Pres., Walter Spangler; Vice Pres., Paul Reaver; Sec., Effie Schwartz; Treas., Elsie Smith; Lib., Gertrude Keefauver; Allen Walker.

Geo. Spangler of Mountjoy township, killed on last Monday a black-snake five feet long.

Some unknown person last week shot Charles Schwartz's dog. The next day he bought what he supposed to be a good family dog but the next day he found out that he was a good egg sucker.

Miss Ruby A. Walker and Nevin Slagle leave this Monday morning for Cumberland Valley State Normal School.

The Mt. Joy Union Sunday School was reorganized on Sunday Mar. 29, with John W. Benner in the chair. The chairman appointed as secretary John W. Black, as tellers, Miss Ruby A. Walker and Walter D. Spangler. The following were elected for the ensuing year: Supt., John W. Benner; Asst. Supt., John W. Black; Sec., Miss Maggie E. Scott; Librarians, Miss Mable Mills and Lloyd Keefauver; Treas., A. S. Mills. Teacher of Primary Class, Miss Carrie Cromer; Ushers, Miss Luella Kelly and Jesse Brooks. J.F.S.

Methodist Appointments.

The Central Pennsylvania M. E. Conference closed on Tuesday of last week with the announcement of the appointments for the ensuing year.

There are over six hundred pastors belonging to the Central Pennsylvania Conference, about seventy-five of whom were changed and rest being returned to their old charges. We are very glad to report among those returned is Rev. W. W. Hartman to the Gettysburg charge, and the Methodist church of this place is to be congratulated upon the return of their pastor, who has been doing so much effective work and receiving enthusiastic support from his people.

Rev. John W. Long was returned to the Littlestown charge.

Rev. Vaughn T. Rue was returned to the Waynesboro charge.

Rev. Wm. F. Ruth was returned to the York Springs charge.

DOGS RUNNING DEER.

Buchanan Valley, 30.—Dogs are reported "running the deer" on the hills and killing them.

Mrs. David Sneeringer intends spending some time with Mr. Sneeringer's parents, Mr. and Mrs. Frank Sneeringer, of Bonneauville.

James McDermitt, who is employed as a carpenter at the White Pine Sanatorium near Mt. Alto, visited his parents in the valley and reports fifty carpenters at work on the cottages

Frank Kimple has gone as an apprentice to John Musser to learn the carpenter trade.

Friday was an unusually warm spring day, the weather being something like the same day last spring.

Miss Lottie Irwin is home from Hanover where she has been employed for several years.

Eugene Strasbaugh spent last Friday in Chambersburg. S.C.S.

Drunk and Disorderly.

Three colored men, Robert Johnson, Theodore Simpson and Fred Howard, one evening last week got on board too much rum and were disorderly, and when Policeman Park Noel attempted to interfere and arrest them, they resisted him and succeeded in getting away. Chief of Police Gordon and Policeman Noel arrested the men on last Saturday morning. They were taken before Justice Hill and on charge of resisting an officer were held for court. Johnson and Howard went to jail for want of bail and Simpson gave bail for his appearance at the April court.

Sale of Bank Stock.

Thirty shares of the capital stock of the Farmers' Bank of New Oxford part of the estate of the late Dr. Melhorn of New Chester, were sold in New Oxford last week. Ed. T. Auker buying 5 share at $103.50 per share; J. McLain Gilbert 3 shares at $103; John S. Weaver 4 shares at $102.50; T. E. Warner 5 shares at $102; W. F. Sheely 5 shares at $102; George C. Sheely 3 shares at $102, and Z. H. Cashman 5 shares at $102. Par value is $50.

P. R. Station Robbed.

The Western Maryland R. R. station at New Oxford was broken into on Wednesday night of last week with the help of a chisel from tool house an 57 cents in change in the cash drawer, and a revolver, the property of C. S. Rebert, the station agent, were stolen. A rain coat of George Shover in the tool house was also taken. There is no clue to the perpetrators.

REMARKABLE RECORD MADE IN NORTHWEST

Young Man with New Theory Is Astonishingly Successful in Minneapolis.

The remarkable success that has attended L. T. Cooper during the past year has not been confined to any one locality, but is so widespread that the young man is now a well-known figure in most of the leading cities of the country.

Mr. Cooper believes that the stomach is the foundation for most ill health, and claims that his preparation, by regulating the stomach, is a true specific for most diseases. The following extract from the Tribune of Minneapolis gives an idea of the surprising number of people who are accepting Cooper's theory. The article was one of many that appeared during Cooper's stay in Minneapolis, and is as follows:

"The sale of Cooper's preparation is now phenomenal in this city, and an estimate made today seems to indicate beyond all doubt that it will equal the large figures reported from Pittsburg during the thirty days Mr. Cooper spent in that city.

"During the past twenty-two days Mr. Cooper has been in Minneapolis, the sale of his preparation has averaged about two thousand bottles a day. When the amount of medicine disposed of throughout the state is added to this, the amount will be doubled. Therefore, the young man has sold in twenty-two days eighty-eight thousand bottles of his medicine in the state of Minnesota alone, which is a truly remarkable record.

"During the past week so many hundreds of Minneapolis people have been calling to thank Cooper for the good he has accomplished with his medicine, that it is safe to say that his visit will long be remembered by the sick of the city."

We sell the famous Cooper preparation which has made a similar record to the above wherever introduced. —The People's Drug Store.

ANNOUNCEMENTS.

Subject to the decision of the Democratic Primaries on April 11, 1908.

FOR STATE SENATOR.
Wm. A. Martin
of Gettysburg.

FOR LEGISLATURE.
James C. Cole,
Of Menallen Township.

FOR LEGISLATURE.
Madison A. Garvin
of Gettysburg.

FOR LEGISLATURE.
M. H. Geiselman
of Mountpleasant Township.

FOR LEGISLATURE.
D. Calvin Rudisill
of Mountjoy Township.

FOR LEGISLATURE.
W. R. Stambaugh,
Of Oxford Township.

FOR SHERIFF.
P. P. Eisenhart
of East Berlin.

FOR SHERIFF.
Elias Fissel
of Littlestown.

FOR SHERIFF.
Joseph S. Felix
of Freedom Township.

FOR SHERIFF.
T. C. Griffen
of Hamilton Township.

FOR SHERIFF.
Harry M. Keller
of Franklin township.

FOR SHERIFF.
E. P. Sponseller
of Mountpleasant township

FOR SHERIFF.
Frank M. Thomas
of Straban Township.

FOR DISTRICT ATTORNEY.
S. S. Neely
of Gettysburg.

FOR DISTRICT ATTORNEY
Geo. M. Walter,
of Gettysburg.

FOR DISTRICT ATTORNEY.
E. A. Weaver,
of Gettysburg.

FOR CLERK OF COURTS.
George W. Griest
of York Springs.

FOR CLERK OF THE COURTS.
W. F. Gilliland
of Cumberland township.

FOR CLERK OF THE COURTS.
Wm. E. Olinger
of Mountjoy Township.

FOR CLERK OF THE COURTS.
G. B. Pittenturf
of Tyrone Township.

FOR CLERK OF COURTS.
Jacob F. Thomas
of Straban township.

FOR REGISTER AND RECORDER.
Jacob A. Appler
of Mountjoy Township.

FOR REGISTER AND RECORDER.
C. L. Bubb
of Hamilton Township.

FOR REGISTER AND RECORDER
W. J. Chrismer
of Mountpleasant.

FOR REGISTER AND RECORDER.
J. Frank Carbaugh,
of Franklin Township.

FOR REGISTER AND RECORDER.
E. L. Eckert
of Oxford Township.

FOR COUNTY TREASURER.
Philip Hoffman
of Gettysburg.

FOR COUNTY TREASURER.
Jacob G. Slonaker
of Gettysburg.

FOR COUNTY TREASURER.
George E. Spangler
of Gettysburg.

FOR COUNTY TREASURER.
Samuel G. Spangler
of Gettysburg

FOR COUNTY COMMISSIONER.
Z. H. Cashman
of New Oxford

FOR COUNTY COMMISSIONER.
U. H. Cromer
of Hamiltonban Township.

FOR COUNTY COMMISSIONER.
J. Andrew Kane
of Franklin township

FOR COUNTY COMMISSIONER.
H. F. Philips
of Tyrone Township.

FOR COUNTY COMMISSIONER.
N. B. Sprenkle
of East Berlin.

FOR COUNTY COMMISSIONER.
John D. Schwartz
of Mountpleasant Township.

FOR COUNTY COMMISSIONER.
Isaac Pecher
of Liberty Township.

FOR DIRECTOR OF POOR.
Edward Bream
of Menallen Township.

FOR DIRECTOR OF POOR.
Jacob Goodenberger
of Berwick Township

FOR DIRECTOR OF POOR.
Alex. Kinneman
of Hamilton Township.

FOR DIRECTOR OF POOR.
James F. Rider
of Cumberland Township.

FOR DIRECTOR OF POOR.
Isaac C. Thomas
of Hamilton Township.

FOR COUNTY AUDITOR.
Luther B. Slaybaugh
of Butler Township.

FOR COUNTY AUDITOR.
Henry C. Shryock
of Hamiltonban Township.

FOR COUNTY AUDITOR.
Willis A. Witter
of Oxford Township.

MARRIAGES.

Bittle—Little.—On Sunday afternoon at 1 o'clock, at the home of Jno. F. Little in Mountpleasant township, Luther E. Bittle of Harrisburg, and Miss Edna R. Little of the above named township, were united in marriage by Rev. J. W. Houseman. The couple were attended by Mervin Little, a brother of the bride, and Miss Mayme Shelly of Lancaster, Pa. A large number of friends had gathered to witness the ceremony. Many useful presents were received by the newly married pair. The couple will make their future home in Harrisburg where Mr. Bittle is profitably employed.

Routzahn—Lischey.—On Mar. 12, at Gettysburg, by Rev. Henry Anstadt Gideon B. Routzahn and Miss Mary V. Lischey, both of Tyrone township, Adams county.

—Services at Great Conowago Presbyterian church April 5th, at 11 a. m. Rev. L. F. Brown will preach.

Farmers! - - - Attention!

EVERYTHING FOR THE FARM.

The J. I. Case Corn Planter is not an experiment but has planted thousands of acres in a manner entirely satisfactory to many farmers. It will pay any farmer to buy one.

Crown Drills and Seed Sowers,
Pennsylvania Low Down Drills,
Land Rollers.

THREE DIFFERENT KINDS OF GANG WALKING and RIDING PLOWS.

National Garden Plow. This Plow does away with hours of back-breaking work with a hoe and takes the place of the heavier implements which require a horse or team.

You can examine any of these goods at our Warehouse on Railroad St., where we also have a big lot of Wagons, Buggies, Surreys, etc.

Specials for April in our Queensware Department.

Big reduction in a lot of White-lined Agateware, very slightly damaged at the Factory, some almost perfect. About fifty pieces in the lot. They won't stay here long at the prices we have given them.

Berlin Kettles, Coffee Pots, Pudding Pans, &c.

Lot of Plates—plain white and decorated—Bowls, Meat Dishes, etc., reduced to **5c.** and **10c.** A chance to fill up where you need a few pieces.

We are closing out some of our Open Stock Imported Dinner Ware at specially low prices

Victor, Edison and Columbia Phonographs and Records.

Come and get our prices before buying from an agent or sending to Chicago. We sell the same machine at the same price, every time. Nothing saved by sending away.

Baseball Supplies.

We are agents for the Spalding line of goods and have a full assortment of BALLS, BATS, GLOVES, MITTS, etc., from 5c. up.

∴ EASTER NOVELTIES ∴

A big lot of Easter Candies, Milk Chocolate and Chocolate Covered Creams, Eggs, Chickens, Bunnies. Fancy Easter Baskets and Japan Novelty Goods in abundance.

Fresh Vegetables and Fruits always on hand now.
Highest Prices paid for Country Produce.

Gettysburg Department Store.

Spring Clothing Opening

....Begins....

Saturday, Mar. 28, '08

Here are some of the Styles

You Hear Spring, See Spring and Feel Spring....

And Spring Clothing Blossoms Forth On Every Side....

Your Spring Suit is Ready Sir! One We Know Will Please You.

DAVIS & CO.,

SELLERS OF HIGH GRADE CLOTHING,

Center Square, Masonic Building, Gettysburg, Penn'a. : :

Your Blood

Needs purifying and your whole system renovating in the spring, as pimples, boils, eruptions, loss of appetite and that tired feeling annually prove.

Hood's Sarsaparilla is the most effective medicine ever devised for the complete purification of the blood and the complete renovation of the whole system.

It will make you feel better, look better, eat and sleep better and give you the best possible preparation for the hot days of summer, as over 40,000 people have testified in the last two years. Today buy and begin to take

Hood's Sarsaparilla

Usual form, liquid, or in tablet form, called Sarsatabs, 100 Doses $1

GUARANTEED under the Food and Drugs Act, June 30, 1906. No. 324.

—Miss Smith, of Baltimore, is a guest of Dr. and Mrs. Chas. Stouffer.

—Miss Mary Graff is visiting her aunt Mrs. Sallie Cox.

—Harvey F. Oyler of Mifflin, spent several days with his parents.

NewspaperARCHIVE.com

SOCIAL AND PERSONAL

— Rev. and Mrs. J. J. Hill, of Littlestown, spent a short time here this week.

— Mrs. W. H. O'Neal has returned to her home here, accompanied by her sister, Mrs. Hay, of Phila.

— Rev. Chas. Reinewald preached trial sermons on last Sunday in the three Lutheran churches comprising the Clearspring circuit, Clearspring, Mt. Tabor and St. Paul's.

— Levere Hafer left on Monday for Worcester, Mass., to attend the funeral of his half-sister Mrs. W. H. Clapp.

— Mrs. Stuckenbury, well known here, addressed a mass meeting of women, of the Lutheran churches, in York on Sunday. She spoke in the interest of the College here. Mrs. Stuckenbury organized the first missionary society of the older Lutheran church of York.

— Charles Cobean has returned from several months stay in the south.

— Mrs. Harry Rupp, of Waynesboro, is visiting her sister-in-law Mrs. James Auman.

— Charles Storrick, of Lawrenceville, spent last week with his parents near town.

— Miss Meta Stock and brother Richard, of Hanover, visited their grand father, Hon. Wm. McClean this week.

— Mr. and Mrs. Chas. Comfort have returned from a three months visit on the Eastern Shore.

— Bert Wisotzkey of York was a recent visitor of Mr. and Mrs. John Utz.

— Mrs. Gobrecht has returned to Gettysburg to make her home here.

— Mahlon and Robert Hartley spent the past week with their aunt in Philadelphia.

— Miss Agnes Auman left last week to spend some time in Balto.

— Mrs. Chas. Steck and daughter, of Frederick, were recent visitors of Mrs. Lewars.

POLITICAL ADVERTISEMENTS

REGISTER AND RECORDER.

In having announced myself for the nomination of Register and Recorder would say I have voted and worked for over 30 years for the best interests of the Democratic party in Adams county.

Have taught 25 years in the public schools.

Have been elected Justice of the Peace 5 times and served 16 years in said office.

At the Democratic County Convention 3 years ago was within a few votes of being nominated for the office of Register and Recorder.

I therefore kindly solicit your vote and will highly appreciate your support. If nominated and elected I pledge myself to perform the duties of the office with sobriety, courtesy and promptness. JACOB A. APPLER.

TO THE DEMOCRATIC VOTERS OF ADAMS COUNTY.

Since the direct primary has been substituted for the county convention, it becomes necessary for the candidate to appeal to the voter for support.

Not being able to see every voter to have a personal interview, I take this method of reaching you, and kindly asking you for your support, and will assure you that it will be appreciated.

During the last fifteen years I have been in the piano business in the county. I have been a resident of Adams county all my life. My father, Daniel Spangler, was a resident of Straban township for many years, and later of Mt. Pleasant township. He, with my uncles, Elias Spangler, of Arendtsville, Levi Spangler, of Straban township, near Table Rock, Henry Spangler, of Cumberland township, near Gettysburg, and Wm. Spangler, of Gettysburg, supported the Democratic party as I have always done. This reference to family may be helpful to avoid confusion when voting.

If I should make the nomination April 11, 1908, and be elected November next, I will assure you that I will do all in my power to fill the office honorably and to accommodate the people of the county.

I place my confidence in the hands of the people for my success, and thank you in advance for your support.

GEORGE E. SPANGLER.

TO THE DEMOCRATIC VOTERS:

I respectfully ask your earnest support and votes of my candidacy for the office of County Commissioner.

I was born in Franklin township, near Cashtown, attended the schools of that township, and have lived there but two years of my life.

I have been a farmer. I began in helping others, then working rented farms and through hard labor, economy and saving was able to purchase a small farm and selling it after a few years bought the Sheriff Eicholtz farm near Arendtsville, where I now reside.

I served Franklin township as assessor and supervisor, in both instances receiving the largest number of votes of any candidate on the ticket. I have always been an active worker for the welfare of Democracy. In the Democratic convention of 1905 I asked for a complimentary vote for County Commissioner on first ballot, promising then to withdraw. I received a very handsome vote, and as good as my word withdrew.

I will highly appreciate your votes and earnest support, and if nominated and elected a County Commissioner, I promise to give my county faithful service.

J. ANDREW KANE.

TO THE DEMOCRATIC VOTERS:

I am asking your vote and support of my candidacy for County Commissioner. I would remind you that Liberty township has not been represented in this office for 30 years.

I was born in Liberty township in 1837 and have lived there my entire life.

I am a veteran of the Civil War, having enlisted in the 16th Pa. Cav. and was honorably discharged at the end of the war at Richmond.

I was a teacher in the public schools of Adams county from 1866 to 1878, and have been a farmer all my life.

I have been an active Democrat all my life working for what I believed to be the good of my party. My name was presented to the Democratic convention in 1905 as a candidate for County Commissioner and on the last ballot I was next highest to the winner.

I will highly appreciate your vote and active support.

ISAAC PECHER.

The columns of the COMPILER are open to all Democratic candidates to present their claims to the Democratic voters for nomination to the respective offices. All such appeals are, however, accepted only as paid advertisements at regular rates. All candidates and their friends desiring to use our columns next week, the last issue before the Spring Primary, should place copy in our hands in the next few days, this week.

Put This Stove in Your Kitchen

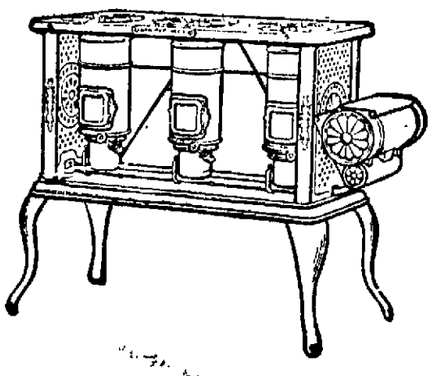

It is wonderfully convenient to do kitchen work on a stove that's ready at the instant wanted, and out of the way the moment you're done. Such a stove is the New Perfection Wick Blue Flame Oil Cook-Stove. By using it you avoid the continuous overpowering heat of a coal fire and cook with comfort, even in dog-days. The

NEW PERFECTION
Wick Blue Flame Oil Cook-Stove

is so constructed that it cannot add perceptibly to the heat of a room; the flame being directed up a retaining chimney to the stove top where it is needed for cooking. You can see that a stove sending out heat in but *one* direction would be preferable on a hot day to a stove radiating heat in *all* directions. The "New Perfection" keeps a kitchen uniformly comfortable. Three sizes, fully warranted. If not with your dealer, write our nearest agency.

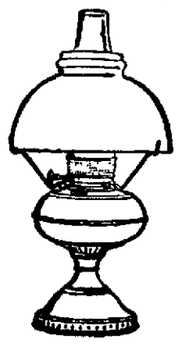

The **Rayo Lamp** is the ideal lamp for family use—safe, convenient, economical and a great light giver. If not with your dealer, write our nearest agency.

Atlantic Refining Company
(Incorporated)

REGISTER'S NOTICES

NOTICE is hereby given to all legatees and other persons concerned that the administration accounts hereinafter mentioned will be presented at the Orphan's Court of Adams County, Pa., for confirmation and allowance on SATURDAY the 18th day of APRIL, 1908, at 10.30 o'clock, a. m., viz:

157. The first and final account of Henry M. Strine, administrator of all and singular the goods and chattels, rights and credits which were of Henry Noel, late of Mountpleasant township, Adams county, Pa., deceased.

158. The first and final account of Lucretia J. Conover, executrix of the last will and testament of David A. Conover, late of Gettysburg borough, dec'd.

159. The first and final account of Amos Snyder and Samuel S. Snyder, executor of the will of Solomon Snyder of Mountpleasant township, deceased.

160. The first and final account of Cora M. Hoke, executrix of the last will and testament of Mary R. Bucher, dec'd, late of Berwick borough, Adams county, Pa.

161. The first and final account of John H. Miller, and Elmer H. Miller, executors of the last will of James A. Miller, late of Menallen township, dec'd.

162. First and final account of Allen C. Osborne, executor of the last will and testament of Sue M. Osborne, late of Butler township, Adams county, Pa., dec'd.

D. F. STEFFY,
Register.

EXECUTOR'S NOTICE

HOWARD WIERMAN'S ESTATE.—Letters testamentary on the estate of Howard Wierman, late of the Township of Huntington, Adams county, Pa., having been granted to the undersigned, he hereby gives notice to all parties indebted to said estate to make immediate payment and those having claims to present them properly authenticated for settlement.

JAMES P. LAIRD,
Executor.
New Bloomfield, Perry Co., Pa.
Or his attorneys,
Wm. & Wm. Arch. McClean, Esq.

PUBLIC SALE
OF LUMBER AND CORD WOOD.

ON FRIDAY, APR. 10, 1908, the undersigned will sell at public sale on the farm of David Maring in Cumberland township, on the Ridge road 1 1-2 miles east of Greenmount and 1 1-2 miles west of Barlow, a large lot of scantling, boards, lumber and roofing laths, and hay ladder beams, 60 cords of slab wood, 20 chunk piles, 20 acres of uncut tree tops, chips, chunks, saw dust, etc., 2 years to remove from Feb. 1, 1908. Sale to begin at 1 o'clock, p. m., a credit of 90 days.

H. A. MYERS.
Jas. Caldwell, Auct.
F. A. Miller, Clerk.

Use Foutz's Celebrated Horse & Cattle Powder and learn what an Efficient, Reliable and Superior Stock Medicine it is. The Standard for over 50 years. It complies with all requirements of the National Pure Food and Drug Law. Beware of imitations which are now on the market. All Genuine **Foutz's** Goods bear U. S. Serial Number 217. Price **25c** per package.

Foutz's superior Poultry Food **25c** per package.
Foutz's Perfect Lice Powder **25c** " "
Foutz's Certain Worm Powder **50c** " "
Foutz's Healing Powder . **25c** " "
Foutz's Certain Kolik Cure **50c** bottle

For sale by dealers at
Fairfield, Pa., . . Jno. M. McCleaf
Gettysburg, Pa., . . Tipton & Eden

The David E. Foutz Co., Mfgrs., Baltimore, Maryland.
J S 131

The COMPILER $1.50 a year.

MENALLEN TWP. ROAD ACCOUNT.

ACCOUNT of Martin Baugher, Treas., March 2nd, 1908:

DR.

Amt. of duplicate	$3211 70
Cash and orders from collectors	910 52
State Highway Dept.	349 99
State Forestry Commission	114 76
Former Treas.	121 52
Arendtsville for use of scraper	5 25
	$4713 74

CR.

Dup. given col.	795 51	
Abatement on tax	92 35	
Labor	1034 31	
Lumber	116 28	
Culverts and plow	253 38	
Rebate on wagons	67 17	
Watering troughs	24 00	
Freight	17 47	
Incidentals	24 58	
Exonerations	28 42	
Exonerations	2 61	
Postage	1 25	
Collectors' fees	53 76	
Treas.' fees	41 59	
Auditors' and clerk's fees and oath	8 00	
Bal. in hands Treas.	$2052 86	
		$4713 74

March 2nd, 1908.

Final account of C. Irvin Blair, Treas.:

DR.

Bal. in hands last settlement $121 52

CR.

Cash paid Baugher, Treas $121 52
Orders paid ..... 124 81 — $246 33

March 2nd, 1908.

Account of Andrew Black, Collector:

DR

Dup. of 1906	$383 92
Dup. of 1907	795 51
Ogden's tax	21 92
Per cent. 1906 dup.	14 77
Per cent. of 1907 dup.	38 35
Wages and percentage	53 76
	$1308 23

CR.

Cash paid to Treas.	$970 03	
Col. by for. Treas.	41 65	
Exonerations for 1906	88 49	
Exonerations for 1907	28 42	
Col. 1906 dup.	18 65	
Col. 1907 dup.	35 11	
Bal. tax outstanding	125 88	
		$1308 23

We the undersigned auditors certify that the foregoing accounts are true and correct to the best of our knowledge and belief.

WM. H. TAYLOR,
HARRIS W. COOK
J. K. ARENDT.
Auditors.

FRANKLIN TWP. ROAD ACCOUNT

Franklin township road account for year ending Mar. 2, 1908:

DR.

Amt. of work tax	$2624 21
Amt. of cash tax	1970 33
Recd. from former Treas.	23 35
Hotel license	60 00
Rpt. of Forestry	71 54
Unsettled tax of 1906	350 84
Per cent on tax	40 17
Money borrowed	140 00
	$5280 44

CR.

Work by tax payers	$1542 96	
Notes paid in bank	938 40	
Wm. Arnold	141 60	
Geo. Henry	70 95	
John Shultz	32 97	
Abner Kuhn	95 10	
Taylor Kime	170 05	
Road masters:		
Orders paid on tax, '06	222 92	
Abate'ts on wagons	116 69	
Discount on tax	53 64	
Water troughs	44 00	
Sec.'s salary	26 00	
Fuel for engine	21 48	
Treas. and Collectors' fees for '06-'07	200 00	
Audit. and clerks	17 00	
Sup's expenses	10 33	
Lumber	184 92	
Sundries, tools, crusher jaws, filing, printing etc.	122 92	
		$4011 07
Cash in hands of Treas.		431 11
Unsettled tax		838 26
		$5280 44

Indebtedness being $1000.

We the undersigned auditors of Franklin township, Adams county, Pa., audited the account of the board of supervisors, Henry Shultz, Jacob F. Deardorff and A. B. Kump. We find the account correct to the best of our knowledge and belief.

JAMES H. BALL,
EUGENE STRASBAUGH
Auditors.
E. W. Hartman, Clerk. Mar. 2, '08.

DIVIDEND NOTICE

THE Directors of the Citizens' Trust Company of Gettysburg, have declared a semi-annual dividend of 3 per cent. payable on and after April 1st, 1908.

R. WM. BREAM,
Treasurer.

HORSE FOR SALE—Inquire of Reichle & Crouse.

G. W. WEAVER & SON. | GETTYSBURG, PA. | G. W. WEAVER & SON.

G. W. Weaver & Son

....THE LEADERS....

Grandly Ready

With the very choicest Fabrics upon which fashion has put its stamp of approval.

Voils, Panamas and Serges

are the leading weaves, both plain and in self colored shadow stripes.

Come here with your mind fully made up, as to what color and fabric you want and we will be able to suit you---or come without an idea of what you want and choose out of the general variety, which was never greater in our stock.

OUR DRESS GOODS STOCK is mainly Direct from the Mills to us---no Middleman or Jobber gets any "rake off" on the cost to us---or you.

Buy your

SILKS and DRESS GOODS

where there is a choice---and where the correct Trimmings can be had.

....THE LEADERS...

G. W. Weaver & Son

MONEY MEN NOTICE

THE NICEST FARM AND HOME IN ADAMS COUNTY FOR SALE CHEAP.

The undersigned will sell the farm situated in Highland township, Adams Co., Pa., adjoining, on the road from Keystone Mills. The farm contains 100 acres, improved with a frame house, with 8 rooms, outhouse attached, large bank barn, wagon shed, hog pen and other outbuildings, well of good water at house and barn, good orchard. The farm is convenient to all public business places, mill and store, on the premises, 1-2 mile north, large grist mill and church, 1-2 mile west mill and store, 1-8 mile south, wool mill and cider mill, 1-4 mile from north corner farm, R. R. station and 2 stores, 1-2 mile from west corner of farm R. R. station, store and creamery, 2 school houses within sight, 2 blacksmith shops close. This farm is the center of all the above mentioned places. This farm if fixed and fixed up, would bring ten thousand dollars. The widow has not the means to improve the place, therefore will sacrifice it for $3500, $1000 cash, the balance to remain in the farm at 4 per cent. interest. Call on or address

S. S. W. HAMMERS,
Executor,
Gettysburg, Pa.

ADMINISTRATOR'S NOTICE

CHARLES SHEELY'S ESTATE.—Letters of Administration on the estate of Charles Sheely, late of the Township of Mountpleasant Adams county, Pa., having been granted to the undersigned, he hereby gives notice to all parties indebted to said estate to make immediate payment and those having claims to present them properly authenticated for settlement.

JOS. H. SHEELY,
New Oxford,
Executor.
Or his attorneys,
W. C. Sheely, Esq.

Walk-Over Oxfords

FOR SPRING

Eckert's Store,

"ON THE SQUARE."

A DISPLAY OF

TRIMMED HATS,
APRIL 2, 3, 4.
MISS HOLLEBAUGH,

School Entrance.

Children entering the First Primary school this Spring should start next

There will be a General Rally of all committeemen, clergymen and interested workers of Adams county in the

SHAKE IT IN BOTTLE

NOTED AUTHORITY GIVES A SIMPLE PRESCRIPTION.

Tells the Readers of This Paper How to Prepare the Mixture at Home and Other Advice.

Now is the time when the doctor gets busy, and the patent medicine manufacturers reap their harvest, unless great care is taken to dress warmly and keep the feet dry. This is the advice of an old eminent authority, who says that Rheumatism and Kidney trouble weather is here and also tells what to do in case of an attack.

Get from any good prescription pharmacy one-half ounce Fluid Extract Dandelion, one ounce Compound Kargon, three ounces Compound Syrup Sarsaparilla. Mix by shaking in a bottle and take a teaspoonful after meals and at bedtime.

Just try thissimple home-made mixture at the first sign of Rheumatism, or if your back aches or you feel that the kidneys are not acting just right. This is said to be a splendid kidney regulator, and almost certain remedy for all forms of Rheumatism,which is caused by uric acid in the blood,which the kidneys fail to filter out. Any one can easily prepare this at home and at small cost.

Druggists in this town and vicinity, when shown the prescription, stated that they can either supply these ingredients, or if our readers prefer, they will compound the mixture for them.

APPRENTICE KINDER of McSherrystown, operated on for injuries from piano falling on him, expects to go back to his work at piano tuning next month at York.

An Insidious Danger

One of the worst features of kidney trouble is that it is an insidious disease and before the victim realizes his danger he may have a fatal malady. Take Foley's Kidney Cure at the first sign of trouble as it corrects irregularities and prevents Bright's disease and diabetes. Peoples Drug Store

AN assault and battery case between Mrs. Sadie Gulden and Miss Lilly Forry of Conowago township, has been settled before Justice Lilly.

To have perfect health we must have perfect digestion, and it is very important not to permit of any delay the moment the stomach feels out of order. Take something at once that you know will promptly and unfailingly assist digestion. There is nothing better than Kodol for dyspepsia, indigestion, sour stomach, belching of gas and nervous headache. Kodol is a natural digestant, and will digest what you eat. Sold by Peoples Drug Store.

A number of farms in Conowago township will change tenants this spring.

CASTORIA.
Bears the Signature of Chas. H. Fletcher. The Kind You Have Always Bought

JOHN B. KLUNK has completed his monument and stone cutting shop in McSherrystown.

KODOL for Dyspepsia has helped thousands of people who have had stomach trouble. This is what one man says of it: "E. C. DeWitt & Co., Chicago, Ill.—Gentlemen—In 1897 I had a disease of the stomach and bowels. I could not digest anything I ate and in the spring of 1902 I bought a bottle of Kodol and the benefit I received from that bottle all the gold in Georgia could not buy. I still use a little occasionally as I find it a fine blood purifier and a good tonic. May you live long and prosper. Yours very truly, C. N. Cornell, Roding, Ga., Aug. 27, 1906. Sold by Peoples Drug Store.

J. S. FROCK will install a 20 horse power motor to operate the crusher and sifter in his sand bank in McSherrystown.

Mr. S. L. Bowen of Wayne, W. Va., writes: "I was a sufferer from kidney disease, so that at times I could not get out of bed, and when I did I could not stand straight. I took Foley's Kidney Cure. One dollar bottle and part of the second cured me entirely." Foley's Kidney Cure works wonders where others are total failures. Peoples Drug Store.

JOSEPH RANG of McSherrystown, hauled five tons of coal with a four-horse team.

Catarrh Cannot be Cured.

with LOCAL APPLICATIONS, as they cannot reach the seat of the disease. Catarrh is a blood or constitutional disease, and in order to cure it you must take internal remedies. Hall's Catarrh Cure is taken internally, and acts directly on the blood and mucous surfaces. Hall's Catarrah Cure is not a quack medicine. It was prescribed by one of the best physicians in this country for years and is a regular prescription. It is composed of the best tonics known, combined with the best blood purifiers, acting directly on the mucous surfaces. The perfect combination of the two ingredients is what produces such wonderful results in curing Catarrh. Send for testimonials free.

F. J. CHENEY & CO., Props., Toledo, O.

Sold by Druggists, price 75c.

Take Hall's Family Pills for constipation.

MISS SARAH JOHNS of Huntington, has recovered from the attack of pneumonia and has taken her school.

KENNEDY'S Laxative Cough Syrup—the cough syrup that tastes nearly as good as maple sugar and which children like so well to take. Unlike nearly all other cough remedies, it does not constipate, but on the other hand it acts promptly yet gently on the bowels, through which the cold is forced out of the system, and at the same time it allays inflammation. Always use Kennedy's Laxative Cough Syrup. Sold by Peoples Drug Store.

German Shipping Trade.

The activity of the German shipping trade is demonstrated by the fact that the number of vessels built in the empire in 1906 was 760, of 398,151 registered tons, against 646 of 310,771 registered tons in 1905, and 535 of 267,091 registered tons in 1904. Among the vessels built in 1906 were 11 men-of-war of 56,831 registered tons. In addition to the foregoing, there were built in foreign countries, on orders for German firms, 119 vessels of 122,845 registered tons.

Children's Favorite Toys.

A hundred and thirty-two schoolboys of Paris and 72 girls were invited to describe their preferences in the way of toys. Among the former 31 voted for a railway train, 23 for tin soldiers, ten for steam engines, nine for building bricks and eight each for toy typewriters and mechanical horses. Forty girls—a solid majority—declared without hesitation that a doll was superior to any other implement of recreation. The super-child seems, happily, a long way off.

Historical Fragment.

P. T. Barnum had just added the woolly horse to his wonderful collection of curiosities.

"That's an entirely new kink in horses," he said.

Regretting that the animal's wool was not finer, so it could show fur, and thus be to some extent a forerunner of the automobile, he instructed his press agent to send the news of it to find to his friend, the editor of the New York Herald.

How to Avoid Appendicitis

Most victims of appendicitis are those who are habitually constipated. Orino Laxative Fruit Syrup cures chronic constipation by stimulating the liver and bowels and restores the natural action of the bowels. Orino Laxative Fruit Syrup does not nauseate or gripe and is mild and pleasant to take. Refuse substitutes. Peoples Drug Store.

N. K. CRISWELL, the baker, of York Springs, on account of increased business will erect a large oven at an early date.

CASTORIA.
Bears the Signature of Chas. H. Fletcher. The Kind You Have Always Bought

JAMES A. MCBETH has bought one of the new houses of Filmore Peters at Aspers, and has rented same to H. J. Gulden.

"One Touch of Nature Makes the Whole World Kin."

When a rooster finds a big fat worm he calls all the hens in the farm yard to come and share it. A similar trait of human nature is to be observed when a man discovers something exceptionally good—he wants all his friends and neighbors to share the benefits of his discovery. This is the touch of nature that makes the whole world kin. This explains why people who have been cured by Chamberlain's Cough Remedy write letters to the manufacturers for publication, tthat others similarly ailing may also use it and obtain relief. Behind every one of these letters is a warm hearted wish of the writer to be of use to someone else. This remedy is for sale by The Peoples Drug Store.

BERRY crates are being made at Aspers for the crop due several months later.

SOOTHES itching skin. Heals cuts or burns without a scar. Cures piles, eczema, salt rheum, any itching. Doan's Ointment. Your druggist sells it.

FRANK EICHOLTZ, of Tyrone township, killed the prize hog of his township, weighing 550 pounds.

A Card

This is to certify that all druggists are authorized to refund your money if Foley's Honey and Tar fails to cure your cough or cold. It stops the cough, heals the lungs and prevents serious results from a cold. Cures la grippe coughs, and prevents pneumonia and consumption. Contains no opiates. The genuine is in a yellow package. Refuse substitutes. The Peoples Drug Store.

LEWIS BOSSERMAN, of Reading township, is recovering from an attack of paralysis.

This May Interest You

No one is immune from Kidney trouble, so just remember that Foley's Kidney Cure will stop the irregularities and cure any case of kidney and bladder trouble that is not beyond the reach of medicine. The Peoples Drug Store.

WM. P. DEVINE and his auto had to be towed into Hanover recently by a team.

Rheumatic Pains Relieved.

Mr. Thos. Stenton, postmaster of Pontypool, Ont., writes: "For the past eight years I suffered from rheumatic pains, and during that time I used many different liniments and remedies for the cure of rheumatism. Last summer I procured a bottle of Chamberlain's Pain Balm and got more relief from it than anything I have ever used, and cheerfully recommend this liniment to all suffers from rheumatic pains." For sale by The Peoples Drug Store.

JACOB SMITH, of Bermudian, broke the gear wheels of his engine by having it stick in the mud.

Gentle and Effective.

A well-known Manitoba editor writes: "As an inside worker I find Chamberlain's Stomach and Liver Tablets invaluable for the touches of biliousness natural to sedentary life, their action being gentle and effective, clearing the digestive tract and the head." Price, 25 cents. Samples free. For sale by The Peoples Drug Store.

Headache

Can be cured only by a remedy that will remove the cause.

The oftener you stop it with headache powders or pills the quicker will it return.

Generally, headache comes from a disturbed stomach or irregular bowels, and almost invariably

Lane's Family Medicine

(a tonic laxative) will cure headache in short order by regulating the bowels and reinvigorating the stomach.

It is a great blood medicine and the favorite laxative of old and young.

At druggists', 25c. and 50c.

JOHN KELLER has the job of lighting the lamps of Bendersville at $98 for the year.

The New Pure Food and Drug Law.

We are pleased to announce that Foley's Honey and Tar for coughs, colds and lung troubles is not affected by the National Pure Food and Drug law as it contains no opiates or other harmful drugs, and we recommend it as a safe remedy for children and adults.

THE York-Hanover trolley is preparing to haul freight to and from York.

"I SUFFERED habitually from constipation. Doan's Regulets relieved and strengthened the bowels, so that they have been regular ever since." A. E. Davis, grocer, Sulphur Springs, Tex.

FRANK EICHOLTZ of Tyrone township, is the owner of a brood sow that recently gave birth to 20 pigs. 15 are alive and thriving nicely.

THE kidneys are delicate and sensitive organs and are very likely at any time to get out of order. DeWitt's Kidney and Bladder Pills are prompt and thorough and will in a very short time strengthen the weakened kidneys and allay troubles arising from inflammation of the bladder. Sold by Peoples Drug Store.

RAY DIEHL of Mount Pleasant township, while wrestling with a boy at school, broke the bones in his left arm close to the elbow.

A Twenty Year Sentence.

"I have just completed a twenty year health sentence, imposed by Bucklen's Arnica Salve, which cured me of bleeding piles just twenty years ago," writes O. S. Woolever, of Le-Raysville, N. Y. Bucklen's Arnica Salve heals the worst sores, boils, burns, wounds and cuts in the shortest time, 25 cts at The Peoples Drug Store.

WM. MUSEY has been arrested charged with larceny of cash and tickets from the Wm. R. R. office at Blue Ridge Summit.

A BIG cut or a little cut small scratches or bruises or big ones are healed quickly by DeWitt's Carbolized Witch Hazel Salve. It is especiallly good for piles. Get De Witt's. Sold by Peoples Drug Store.

WM. KETZEL, a Waynesboro blacksmith, is moving to Orrtanna to take up the business at that point.

KILL THE COUGH AND CURE THE LUNGS
WITH Dr. King's New Discovery
FOR COUGHS COLDS
PRICE 50c & $1.00 Trial Bottle Free
AND ALL THROAT AND LUNG TROUBLES.
GUARANTEED SATISFACTORY OR MONEY REFUNDED.

MRS. EUGENE DEVINE, of Littlestown, is recovering from what was considered a very dangerous illness

CASTORIA.
Bears the Signature of Chas. H. Fletcher. The Kind You Have Always Bought

W. E. EICHELBERGER of Aspers, started his steam saw mill recently and is sawing out shingles.

Chamberlain's Has the Preference.

Mr. Fred C. Hanrahan, a prominent druggist of Portsmouth, Va., says: "For the past six years I have sold and recommended Chamberlain's Colic, Cholera and Diarrhoea Remedy. It is a great remedy and one of the best patent medicines on the market. I handle some others for the same purposes that pay me a larger profit, but this remedy is so sure to effect a cure, and my customer so certain to appreciate my recommending it to him, that I give it the preference." For sale by The Peoples Drug Store.

DR. R. J. RUSSELL of Hanover lately investigated reports of cruel treatment and neglect of horses at New Oxford

FEEL languid, weak, run-down? Headache? Stomach "off"?—Just a plain case of lazy liver. Burdock Blood Bitters tones liver and stomach, promotes digestion, purifies the blood.

MANY of the Spring sales of 1908 had the unusual advantage of good roads for March

DEWITT'S Little Early Risers, the famous little liver pills. Sold by Peoples Drug Store.

WOULD TRY IT ON THE CAT.

Irishman Had Cheaper Form of Analysis in His Mind.

Expert testimony may be valuable from a scientific point of view, but there are often cheaper ways of establishing a certainty, as the hero of the following anecdote decided at the last moment. An Irish laborer entered a drug store, and drawing a paper bag from his pocket, poured on the counter a number of very sticky and unattractive looking lozenges.

"Can ye examine this candy?" he asked.

"It looks queer. What is the matter with it?" asked the druggist.

"Pizen, Oi'm thinkin'. Did ye iver see such stuff? Dinnis Daly give them to me b'y, and Dinnis is no frind of mine."

"Well, I can make an analysis."

"All right. Oi'll come in to-morrow on me way from worruk."

The Irishman had reached the door, but he suddenly stopped with his hand on the latch.

"And how much will thot 'nalysis be costing me?" he inquired.

"Five dollars," was the answer.

The man walked over to the counter and swept the lozenges into the bag, which he replaced in his pocket.

"Niver moind," he said. "Oi'll feed wan to the cat."

FARMS and country houses wanted this section; 2 1-2 per cent after sold Hahr, 418 E. 79th Street, New York. J 2-4 no

FOR SALE—Desirable business property in Gettysburg and good mercantile business with it. Any one interested should inquire at COMPILER Office. j8-tf

MISS NERVIA BISHOP of York will open a large Millinery Store in Bendersville March 16 in the house of Mrs. Alice Yeatts, where she will be prepared to meet all customers and asks for a share of the public patronage. F. 26, 6t,

ONE of the COMPILER'S sale advertisers sold a stove he bought new and used a number of years and at his sale received $1 50 more than he originally paid for it when new.

EUREKA!

Yes, I Have Found it at Last.

Found what? Why that Chamberlain's Salve cures eczema and all manner of itching of the skin. I have been afflicted for many years with skin disease. I had to get up three or four times every night and wash with cold water to allay the terrible itching, but since using this salve in December, 1905, the itching has stopped and has not troubled me.—ELDER JOHN T. ONGLEY, Rootville, Pa. For sale by The Peoples Drug Store.

REV. DR. O. C. ROTH has not yet accepted call to Chambersburg Lutheran Church but it is believed he will accept it.

Death Was on His Heels.

Jesse P. Morris, of Skippers, Va., had a close call in the spring of 1906. He says: "An attack of pneumonia left me so weak and with such a fearful cough that my friends declared consumption had me, and death was on my heels. Then I was persuaded to try Dr. King's New Discovery. It helped me immediately, and after taking two and a half bottles I was a well man again. I found out that New Discovery is the best remedy for coughs and lung disease in all the world." Sold under guarantee at The Peoples Drug Store. 50c and $1.00. Trial bottle free.

ACCORDING to a recent decision of the Supreme Court the county would have to keep up condemned pikes and not the township.

Plenty of Trouble

is caused by stagnation of the liver and bowels, to get rid of it and headache and biliousness and the poison that brings jaundice, take Dr. King's New Life Pills, the reliable purifiers that do the work without grinding or griping. 25c. at The Peoples Drug Store.

REV. AMOS K. BARTHOLOMEW, pastor of Lutheran Church at Prospect has sued his church for $802.46 back salary.

CHEAPEST accident insurance—Dr. Thomas' Eclectric Oil. Stops the pain and heals the wound. All druggists sell it.

THOSE who have had sale this Spring report that stock have brought high and satisfactory prices.

CASTORIA
For Infants and Children.
The Kind You Have Always Bought
Bears the Signature of Chas. H. Fletcher.

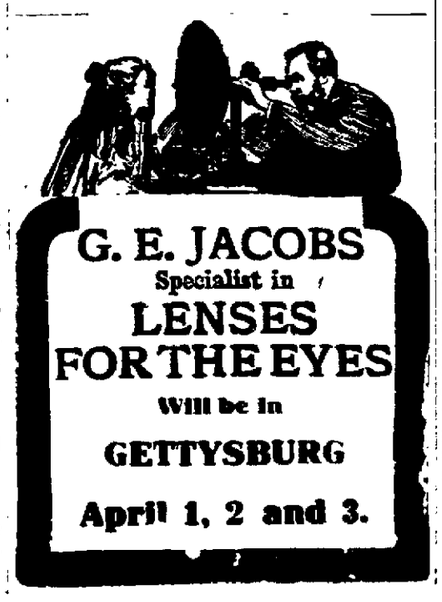

Advantages Of Gem Meridian And Gem Incandescent Units

Simplicity

Easy renewal
Turns on and off with a key or switch
Lights or extinguishes instantly

Efficiency

Perfect light distribution
Downward efficiency from 1 3-4 to nearly 1 watt per candle

Low Cost

Inexpencive—low investment charges
No repairs
Cheap renewals

Flexibility

Fits standard socket
Burns on any standard circuit

Adaptability

Useful for all interior lighting

Quality of Light

Brilliant, soft and uniform

KEYSTONE L. H. & P. CO.

Why Should You Pay Your Money To Foreign Insurance Companies

When you have the opportunity to help make

The Gettysburg Mutual

One of the best and safest companies to insure in. The company is in fine condition, and any of the following gentlemen will issue you a policy:

W. C. Sheely, Pres., Gettysburg
T. G. Neely, V. Pres, York Springs
W. T. Ziegler, Treas., Gettysburg
S. B. Gochenour, Bendersville
W. E. Kapp, Secretary, Biglerville
J. U. Neely, Fairfield
Geo. W. Schwartz, Cashtown
V. H. Lilly, McSherrystown.
Geo. H. Klingle, New Oxford.
Howard Blocher, Littlestown
C. H. Duttera, Littlestown
Jos. Felix, Fairplay
H. J. Sneeringer, Gettysburg
S. Miley Miller, Hampton.
Isaac H. Hoechst, East Berlin.

Does It Cost You==

TIME to read through the daily and weekly newspapers, the magazines and reviews, and the special journals that constantly clamor for attention? Can you find time to read enough of them to keep posted even on the important topics of human interest at home and abroad? Does the time demanded by so many periodicals leave you time enough for books?

DOES IT COST YOU—

MONEY to buy even a fairly representative list of papers and magazines? Can you afford to subscribe for as many as would be necessary to give you a complete survey of the world's politics, art, religion, industrial affairs, literature, etc? Even if you had the time to read them, would you be able to buy several thousand periodicals, domestic and foreign?

DOES IT COST YOU—

WORRY to sift out the conflicting rumors and to get at the true meaning of every great industrial, political and economic question before the people at the present time? Does it worry or weary you to "keep posted" in this busy, hustling age when there are so few moments for quiet reading and so many demands for your money?

Why Not Take This Up—

"THE LITERARY DIGEST is a time-saver, a money-saver, and a worry-saver," says Edwin Markham, author of "The Man with the Hoe." It gives you in an hour or two, for only ten cents a week, a complete survey of the world. All the leading dailies, weeklies, monthlies, and quarterlies of America, Europe, Asia, Africa, and Australia contribute their best to its pages. It gives all sides of all questions, and organized information on all topics. At all newsstands, every week, illustrated, ten cents.

The Literary Digest

"PUBLIC OPINION" COMBINED

44-60 EAST 23d STREET NEW YORK

A NEW ENTERPRISE

S. S. W. Hammers, of Highland township, last season placed new machinery in his mill to granulate corn for little chicks which excells cracked corn at the mills three to one. Granulated corn resembles broken rice. So great was the demand, though late in the season, there were 750 calls for this feed last year. He is now prepared to fill all orders at the mill at 80 cents per bushel, notwithstanding cracked corn is quoted at $1.40 per bu., wholesale in Baltimore, Md. We will prepare corn for the farmers at 10 cts. per. bushel. Poultry men should use this feed.

S. S. W. HAMMERS.

DESIRABLE PROPERTY

AT PRIVATE SALE.

A three story dwelling with modern improvements on Chambersburg street Gettysburg one hundred feet from the square, suitable for residence and business. For price and terms, address or call on the owner-

Mrs. J. W. Quimby
or Wm. McSherry, Atty. at Law.
Gettysburg, Pa.

FOR SALE.

10,000 Peach Trees,

All leading varieties. Limited amount of York Imperial Apple Trees. Trees in first-class condition and can be seen at farm of George Oyler, Gettysburg R. F. D. No. 5.

Oyler & Hartman.

GAS OR GASOLINE ENGINES.

Why do you work in the old way when a gas or gasoline engine will do the work for you in a cheaper and less laborious way, saving time and money. We handle the gas and gasoline engines manufactured by the Flinchbaugh Mfg. Co. of York. All new engines guaranteed.

Also Second Hand 12 horse power SPRINGFIELD GASOLINE ENGINE, good as new. Two Second Hand Steam Engines.

Write or call on,

Harbold & Chronister,

Wellsville, York Co., Pa.

Jan. 22-3mo. R. F. D. No. 1

SAMPLE FREE

Are Your Hens Laying?
CONKEY'S LAYING TONIC
Will make them lay without injuring the birds. A Liberal Sample and Valuable Book on Poultry to all who bring this ad to
HUBER'S DRUG STORE, GETTYSBURG

EXECUTOR'S NOTICE

W. W. HAFER'S ESTATE.—Letters testamentary on the estate of W. W. Hafer, late of the Borough of Berwick, Adams Co., Pa., having been granted to the undersigned, they hereby give notice to all parties indebted to said estate to make immediate payment and those having claims to present them propedly authenticated for settlement.

EMMA W. HAFER.
CHAS. S. DUNCAN Esq.
Executors.

NewspaperARCHIVE.com

Do You Need

Lumber, Building, Material, Patent Wall Plaster, Roofing, Slate, Terra Cotta Tiling, Prepared Coke, Portland and Rosedale Cement, Coal or Fire Wood?

GO TO

J. O. Blocher

Railroad and Carlisle Streets

INSURE YOUR PROPERTY IN

The Adams County Mutual Fire Insurance Comp'y

HOME OFFICE GETTYSBURG

D. P. M'PHERSON, President.
C. G. BEALES, Vice Pres.
G. H. BUEHLER, Secretary.
J. ELMER MUSSELMAN, Treasurer.

MANAGERS.

H. C. Picking - - - - Gettysburg
J. W. Taughinbaugh - - Hunterstown
I. S. Miller - - East Berlin
C. G. Bealer - - York Springs
J. D. Neidere - - McSherrystown
D. R. Musselman - - - - Fairfield
Abia Smucker - - - Littlestown
C. L. Longsdorf - - - - Flora Dale
Harvey A. Scott, - - - Gettysburg

F3-'04-1yr

J. Geo. WOLF'S SONS,

LIMITED.

(Successor to J. Geo. Wolf & Sons.)

Wholesale and Retail Dealers in

GRAIN, FLOUR, SALT, FEEDS,

&c. Also a large assortment of

..LUMBER and COAL..

We wish for a continuance of all the old customers of the house and the public in general. We pay the cash for all our goods and WE SELL FOR THE CASH. Oct. 17, 1903.tf

WM. N. MILLER

Marble Works

25 East Middle Street

Fine lot of Finished Work on hand, will be sold at most reasonable prices. Good opportunity to secure Memorials in granite or marble. Call on

Mrs. Wm. N. Miller

157 Carlisle St., Gettysburg.

NOTICE!

EDWARD M. LIGHTNER will continue the ICE BUSINESS of J. M. Minnigh, taking posession in the spring and asks the continuance of his patronage

FOR SALE...

Poland China Boars and Sows.

Barred Plymouth Rock and White Wyandott Cockerells and Pullets.

C. A. HERSHEY,

Gettysburg, R. F. D. No. 5.

....MUMMASBURG NURSERY....

Has all kinds of Apple, Peach, Pear, Cherry, Plum, Apricot, Quince, Shade and Ornamental Trees, Grape Vines, Catalpa Speocia and Black Locusts. Will sell cheap. Call and see them or write to . . . . . .

C. J. WILSON, GETTYSBURG, R. F. D. No. 5.

Mar. 11 5t p

The Gettysburg National Bank

Organized as a State bank 1814 and chartered as a National Bank 1865, has had 93 years of prosperity. Its

CAPITAL STOCK IS $145.150
ITS SURPLUS $110,000.
DEPOSITS OVER $900,000.

Its officers aim to keep up its record of fair dealing, courtesy, safety and despatch in all of its business transactions.

It Pays 3 Per Cent. Interest

on special time certificates of deposit. It does a general banking business and looks carefully after the interests of depositors and clients. It solicits your patronage. Its officers are:

WM. M'SHERRY, President — THOMAS G. NEELY Vice President
DONALD P. M'PHERSON, Secretary — E. M. BENDER, Cashier
H. C. PICKING, Discount Clerk — I. L. TAYLOR, Receiving Teller
J. W. KENDLEHART, Book Keeper.

DIRECTORS:

JOHN A. SWOPE, WM. M'SHERRY, THOMAS G NEELY, ROBT. M. WIRT, H. P. BIGHAM, CHAS L. LONGSDORF, D. P. M'PHERSON, N. C. TROUT, H. C PICKING

YOU ARE INVITED

To INSPECT the Complete New Stock of

HARDWARE, PAINTS, OILS, STOVES, TOOLS, GLASS, ETC., ETC.,

which is now on show at my

New Hardware Store.

S. G. BIGHAM,

Both Telephones — Opposite Station — BIGLERVILLE, PA.

We sell KEITH'S

Conqueror AND Invincible

- Shoes -

—FOR MEN.—

All the NOVELTIES in Furnishings,

Besides all Standard Designs.

Nice line Spring Woolens now in.

"WE DRESS YOU COMPLETE FROM HEAD TO FEET."

Don't fail to call and and learn what we can do for you.

Seligman & Brehm,

TAILORS AND OUTFITTERS.

36 Baltimore and 7 Chambersburg Sts.

REMOVED

FIRST NATIONAL BANK

During the period of the erection of the new Bank Building the business will be conducted in the

WILLS BUILDING

Cor. Centre Sq. and York St. — Gettysburg

IN LINE

The waiting line at the box office was a long and eager one. The girl with the fluffy pink tie was talking to the young man with the gray crushed hat.

"Do you suppose we shall ever get down to that window?" she asked.

"I never was particularly good at hurdling," responded the young man. "Of course, we might yell 'Fire!' or something of that sort, but I don't think it would pay, as the ticket man probably would run with the rest."

"Well, I don't see why everybody has to come at just this time. You would think that most of these people would be at lunch."

"Yes, you would think so. But they all had figured out the way we do so we all got here together. It might have been a good idea to have our lunch first. It's after 1 o'clock now."

"I simply must be at my music lesson at 2 o'clock. Well, we are only seventh in line now and maybe somebody will drop out."

The line took a decided move forward.

"Good!" cried the girl. "Those three women were together. If people wouldn't stay so long at the window arguing about their seats it wouldn't be so wearisome. Gracious! There must be 50 back of us. I do hope the tickets won't be all sold out for Saturday night. I should be simply sick over it if we couldn't get tickets after waiting an hour."

"An hour and a half," corrected the young man, with a hint of weariness in his voice.

"We are next," said the girl excitedly. "Do try to get aisle seats, front row center."

The young man with the gray crush hat peered through the ticket window and made known his wants.

"Nothing left in front of the eighteenth row," said the man in the box office.

"Oh!" exclaimed the girl. "We couldn't hear a thing from there. Haven't you anything better?"

"Nothing else for that night. Some good ones left for Friday."

"But I simply must go Saturday night, because everybody I know is going then. Don't you think you could find two seats somewhere up in front?"

The ticket man shoved the diagram of seats toward the girl and indicated the only seats available. "The second upper box," he suggested.

"The young man looked at the girl hopefully. "They'll do," he said.

"Oh, no, I wouldn't think of sitting in an upper box. Why, what is the use of wearing your very best clothes and sitting up near the ceiling?"

A nervous little woman leaned over the girl's shoulder. "Pardon me," she said, "but I can't wait any longer and I'm not going to go now after waiting two hours. Please give me anything you have left for Wednesday matinee, first floor."

The ticket man shoved out the tickets and the little woman hurried away without looking at them. The girl with the pink tie pressed closer to the window.

"I believe we were here first," she said icily. "Are you sure there are no seats in reserve? I don't mind a side aisle if they are up in front." She turned to the young man and smiled sweetly. "You know I am going to wear my new Japanese theater coat and I should be simply heartbroken if I had to sit back where no one could see me come in."

There were decided signs of unrest along the waiting line. An epidemic of coughing broke out.

"Say," remarked the man back of the girl to the man back of him, "here's a conundrum for you: If each person in this line takes 30 minutes to get tickets, what time will it be when the last person gets lunch?"

The young man with the gray crushed hat looked worried. "We'd better decide," he said. "Maybe we should go to some other theater."

The girl with the pink tie looked tearful. "But I've told everybody that I was going to this one and I shall be simply inconsolable if I don't."

"You're delaying the line, madam," said the ticket man, tartly. "Please move on."

The girl glanced down the waiting line and then her face brightened.

"Well," we'll take the seats in the eighteenth row," she said.

The young man paid hurriedly for the tickets and then there was a quick lurch and a very audible sigh along the line.

"My! What a cross-looking lot of people!" said the girl with the pink tie as they walked out of the theater. "Did you see Vera Snow with her fiance way down there at the end of the line? She told us girls the other day that she was dying to see the show and that she was going Saturday night. I can imagine her feelings when she can't get tickets. I must telephone her to-night that we got our seat without a bit of trouble."—Chicago Daily News.

Painting the Eiffel Tower.

For the third time since its erection, in 1889, the Eiffel Tower is performing its toilet. It is as well that the process is not more frequent, seeing that it costs $15,000. For the first renewal the color was orange, but last time it was changed to gold. Now it is to be silver white from the third platform upward, and iron brown lower down. Forty men will be at work for three months, and 300 gallons of paint will be used.

REALLY NO TROUBLE AT ALL

Witty Irishman Easily Answered Bothersome Questions.

There were two Irishmen who recently came over to seek employment in America. Pat secured a position, but because of some misunderstanding between his employer and himself he was to be discharged on the following Monday if he could not answer three questions.

Pat came home with a heavy heart that night, and told his twin brother Mike the questions, which were: How much does the moon weigh? How many stars are there? What am I thinking about? As the brothers looked very much alike, Mike said that he would go in Pat's place and answer the three questions, for he considered himself brighter than Pat.

As soon as Mike entered the office Monday morning his brother's employer said, "Pat, are you ready for the questions?"

"Yes, sir," said Mike.

"Very well, how much does the moon weigh?" "Hundred pounds."

"How d'ye know?" "There's four quarters."

"How many stars are there?" "A million."

"How d'ye know?" "Go count 'em."

"What am I thinking about?" "You're thinkin' that I'm Pat, but I'm not, I'm Mike."

MORE WORK FOR THE LAWYER.

Legal Light Explains Why He Had Doubled His Fee.

Five years ago a certain man made a will. Last week he made another one. The same lawyer drew up both documents. For writing the second will the lawyer charged twice as much as for writing the first one.

"Why this difference?" asked the client. "Have you attained such prominence in the legal profession in the last five years that you are justified in doubling your fees?"

"Not at all," said the lawyer. "There was twice as much work on this will as on your old one. You see, at that time you were a married man and your will was short, for with the exception of a few minor bequests everything was left to your wife. Changes in your domestic relations have made another will necessary. You are now a bachelor, or a bachelor's equivalent, a childless widower. It is much harder to write a will for a man of that type than for a married man. The man with a family usually gives away everything he possesses in three or four clauses, but the bachelor divides his property among so many relatives, friends and dependents and consumes so much time in doing it that the lawyer is justified in charging him double the usual fee."

Bearded Vultures.

In the London Zoological society's eastern aviary there is now living a splendid example of the lammergeyer, or bearded vulture. This species (Gypaetus barbatus) resembles the eagle in having the head covered with feathers. It is a distinctly handsome bird, and, being without the bald head of the typical vultures, lacks their repulsive look. In its habits and mode of life it resembles the true vultures, except, perhaps, that it is rather more dainty in its tastes. Stories have been told of children carried off by the lammergeyer, but they are highly improbable. In some countries it is called by a name meaning "bone breaker," from its habit of carrying bones up in the air and dropping them from a great height in order to get at the marrow. It inhabits the mountainous regions of southern Europe, and its range extends through Asia Minor and the Himalayas to China.

Uncle Remus vs. Ibsen.

From "Uncle Remus" Morris was always willing and eager to read aloud, or "Huck Finn," which he half-jestingly pronounced to be the greatest thing, whether in art or nature, that America had produced. For refinement of style, for subtle psychology in creation, he had but little taste. He could not admire either George Meredith or Stevenson. When he was introduced to Ibsen's plays and called on to join in admiring their union of accomplished dramatic craftsmanship with the most modern movement of ideas, they were dismissed by him with the terse and comprehensive criticism, "Very clever I must say."—From "The Life of William Morris," by J. W. MacKail.

A Friendly Tip.

"Do you think, sweetheart," queried the young man with the evenly divided hair, as he shifted the fair maid from one knee to the other, "that your father will consent to our marriage?"

"Well," replied the fair one, "of course, papa will be sorry to lose me, but—"

"But," interrupted the rash youth, "I will remind him that, instead of losing a daughter, he will gain a son."

"Dearest," rejoined the wise maid, "if you really want me you mustn't say anything of the kind. Papa has three such sons boarding with him now and he's a little touchy on the subjects."

How She Got In.

A lady accosted a little girl who was entering one of the fashionable New York flats where she knew the rules were exceedingly strict and, after some little conversation, said:

"How does it come that you live in these flats? I thought they would not take in children. How did you get in?"

"Why," replied the child, "I was borned in."

MISSING LINK IN ARGENTINA.

Vertebrae Classed as Oldest Human Remains Found in the New World.

The oldest human remains on the American continent have been discovered in the Argentine republic. Some four or five years ago a vertebra was dug up in the neighborhood of Monte Hermoso and deposited in the museum of La Plata. There it attracted the attention of the director, a German, Herr Lehmann-Nitsche. He recognized it as having strong resemblances to a human cervical or neck vertebra and also some relation to the bones of the higher apes, without exactly corresponding with either.

Then he compared it with some other bones in the collection, and the result of his study was the hypothesis of a new type, neither human nor ape, but related to both. The curve of the spine indicated by the bones suggested an animal that walked upright, but the size and formation of the bones made it clear that the head they supported was small and light, with very small brain capacity.

The remains resemble certain bones of a primitive race of men found in Java more closely than any other non-human or near human specimens. They represent altogether the oldest type of humanity, if human they are, ever found in the western continent.

HAVE KEEN EYE FOR BEAUTY.

Instinct of Design Seems Planted in the Japanese.

When a Japanese cannot mold the shape of an object, when he cannot redeem it by a design, when, in fact, he has no control over its creation at all, but it is placed in his hands as it is, finished, says the author of "Kakemono," he will still contrive to add beauty to it merely by arrangement.

"I first noticed this on board the steamer going out," says Mr. Edwards, "where the Japanese 'boy' arranged the extra blanket on the berth in a new design each day. He folded it into lotus leaves and chrysanthemums, into half-opened fans and half-shut buds. He had one wonderful arrangement which, being patriotic, was more often repeated than the rest. The blankets of the steamship company had at top and bottom two wavy red lines on a white ground. By some wonderful twist of his fingers the boy would fold that blanket into the rising sun, with the four red lines coming out of it like blood-red rays. He did it so perfectly that I recognized the flag of Japan the moment I saw it."—Youth's Companion.

Art in Spanish Bank Notes.

To baffle the counterfeiters, who are both numerous and cunning in Madrid, the Bank of Spain has pursued the policy of changing its notes with great frequency and retiring each issue as fast as possible.

The bank has now determined on a new plan. It has placed an order for a series of notes with an English concern, and it will rely for safety upon a special color process. In addition the notes are to present pictures of well-known buildings in Spain, executed with a perfection that will defy counterfeiting.

"The pictures are to be so beautiful that amateurs will be tempted to frame them," says one Spanish newspaper. "Hardly," rejoins another, "the cost of the set will be 1,675 pesetas, you see." To the Spanish mind $338.50 is a great deal of money.

Revived in His Coffin.

A strange case of revivification was that of John Adams of Del Rio, East Tennessee. Adams is a mining engineer and one morning he was found in bed apparently dead. A physician said it was a case of heart failure. The body was made ready for interment and relatives and friends in Philadelphia were notified. A check was received from Philadelphia in payment of the undertaker's bill, but the undertaker declined to accept anything save the hard cash. This caused further delay, and while waiting the coming of the money by express the eyes of the "corpse" opened, there was a yawn and there likewise was a sudden disappearance of the undertaker and others from the room. Mr. Adams recovered and is still alive.

Living Up to His Name.

A teacher in a mission school in Boston had among her pupils a colored boy named Ralph Waldo Emerson Longfellow. As he was absent one Sunday she asked the class if any one knew the reason for his absence.

"I reckon I do," said one small serious-looking boy.

"What is the reason, Johnnie?"

"I guess he's home writing poetry," responded the boy, with a delighted chuckle.—Youth's Companion.

Its Lasting Effect.

"Ripsling, did you ever convert anybody to your way of thinking by your street-corner oratory?"

"I know of one, anyhow, and it made a changed man of him."

"What is he doing now?"

"He's in the insane asylum, Ruggles; in the insane asylum. A glimpse of the truth was too much for his modernized intellect."—Chicago Tribune.

The Ideal Wife.

"What is your idea of an ideal wife?"

"One who will cook the meals, do the washing, look after the furnace, make her own clothes and—and—"

"And what?"

"Keep herself looking as young and as beautiful as an actress who pulls down $400 a week in vaudeville."

ENGLAND SAYS NO ALUM IN FOOD

and strictly prohibits the sale of alum baking powder—

So does France
So does Germany

The sale of alum foods has been made illegal in Washington and the District of Columbia, and alum baking powders are everywhere recognized as injurious.

To protect yourself against alum, when ordering baking powder,

Say plainly—

ROYAL BAKING POWDER

and be very sure you get Royal.

Royal is the only Baking Powder made from Royal Grape Cream of Tartar. It adds to the digestibility and wholesomeness of the food.

NEWSY HIGHLAND.

HAMMERS' HALL, Mar. 31.—David Currens has erected a new end to his house and also has built a new hog pen and chicken house.

D. M. Huff, the tenant, has the lumber sawed for a new blacksmith shop.

S. S. W. Hammers has improved his 13 acre grove with a new wire fence.

H. V. Kepner has built an end to the stable on his lot and also a new wagon shed.

S. E. Kline has been appointed one of the road masters of Highland.

Jacob I. Hereter has built a new brick addition to his house at Keystone Mills and a new porch around both old and new buildings.

Strange that the many hundreds of denominations differ so widely on the straight and narrow way that leads to eternal life. But they don't quarrel or differ on the road that leads to perdition—funny.

Sunday evening a large fat tramp went through these parts and eat a square meal at every house, some places he said he was from Gettysburg, others that he was from Mechanicsburg, Md. He certainly expected to cross a desert from the load he stored away.

We notice the fences, telephone poles and every place for a candidate card and photo, are all taken up. In some sections many cards are mutilated, others they are not, which speaks well for such communities.

Harvey C. Myers on last Saturday resigned his position in the shops at York. He will go on the York police force April 1st. He was home with his mother at this place over Sunday.

S. S. W. H.

Birthday Surprise Party.

A very pleasant and enjoyable surprise party was held at the home of Mr. and Mrs. W. E. Koons, near Harney, on Friday evening, Mar. 27, '08, in honor of the birthday of Mr. Koons. The evening was spent in playing various games which all enjoyed very much, after which all were invited to a table filled with delicious dainties. At a late hour all returned to their respective homes wishing Mr. and Mrs. Koons many more such happy occasions. Those present were: Mr. and Mrs. W. E. Koons, Mr. and Mrs. Jacob Koons, Mr. and Mrs. Dallas Plank, Mr. and Mrs. David Clouser, Mr. and Mrs. Milton Kindig, Mr. and Mrs. Jonas Ohler, Mr. and Mrs. Frank Waybright, Mr. and Mrs. Pius Harner, Mr. and Mrs. Dallas Shriver, Mr. and Mrs. Joseph Bucher, Mr. and Mrs. Walter Snyder, Mr. Amos Snyder Mrs. Clarence Crouse, Mrs. Joel Schwartz. Misses Jeanette Hofe, Mary Bucher, Jennie Starner, Lottie Bucher, Alma Snyder, Mary Harman, Stella Snyder, Alverta Harman, Emma Maring, Effie Schwartz, Mable Maring, Pauline Ohler, Iva Kindig, Ruth and Florence Ohler, Verna Waybright Janet Koons, Iva Clouser. Messrs. George Morelock, Calvin Harman, Howard Schwartz, Walter Morelock, Curwin Feeser, Norman Conover, Emory Plank, Samuel Harner, Willis Moore, Walter Ohler, Walter Spangler Amos Snyder, Earl Waybright, Elmer Spangler, Walter Waybright, Wilbur Plank, Worley Clouser, Theron Koons, Preston Cover, and Melvin Clouser, Robert and Warren Snyder. W.D.S.

The Woman's Civic Club.

The regular monthly meeting of the Woman's Civic Club will be held in the engine house at 2.30 p. m., Friday, April 3rd. This is also the annual meeting at which officers are elected and work planned for the season. A full attendance is requested.

By order of the President,

S. M. Stewart, Sec.

A display of Trimmed Hats April 2, 3 and 4. Miss Hollebaugh, Fashionable Milliner, 18 Baltimore St.

A tag from a 10-cent piece will count FULL value
A tag from a 5-cent piece will count HALF value

TOBACCO

with valuable tags

Save your tags from

JOLLY TAR
STANDARD NAVY

TOWN TALK
SPEAR HEAD

Tinsley's 16-oz. Natural Leaf
Eglantine
Old Peach
Sailor's Pride
Master Workman
Pick
J. T.
Black Bear
Ivy
Horse Shoe
Bridle Bit
Old Statesman
W. N. Tinsley's Natural Leaf
Granger Twist
Old Honesty

Coupons from

REDICUT and PICNIC TWIST

Tags from the above brands are good for the following and many other useful presents as shown by catalog:

Gold Cuff Buttons—50 Tags
Fountain Pen—100 Tags
English Steel Razor—50 Tags
Gentleman's Watch—200 Tags
French Briar Pipe—50 Tags
Leather Pocketbook—80 Tags
Steel Carving Set—200 Tags
Best Steel Shears—75 Tags
Lady's Pocketbook—50 Tags
Pocket Knife—40 Tags
Playing Cards—30 Tags
60-yd. Fishing Reel—60 Tags

Many merchants have supplied themselves with presents with which to redeem tags. If you cannot have your tags redeemed at home, write us for catalog.

PREMIUM DEPARTMENT
THE AMERICAN TOBACCO CO., Jersey City, N. J.

DO IT NOW

You can not reasonably expect to have another chance because such an opportunity presents itself but once in a lifetime. Therefore

DO IT NOW

Buy an artistic, high grade piano at a price that even those of the most moderate means can easily afford. It is useless to protest when you are confronted with prices that are the lowest in the history of piano selling. And the terms of payment are easy—just what you can afford to pay. We ask no more—we want no more. For the benefit of those who may not clearly understand just what we are doing, permit us to explain.

Straight Talk From Straight Men.

We are the largest dealers in Pianos in the counties in which we operate. We are not strangers in Adams County. Since December last we have sold in this county alone, over 150 pianos. We operate in counties and our men penetrate every section of them. Our business is therefore a large one, and we cannot afford to injure it by making a statement not strictly true.

We buy our pianos close and pay spot cash and we buy in large quantities. Recently we bought rather heavily and now we are determined to close out a large number of them.

Prices That Strike Rock Bottom.

Here are the prices and remember the easy terms of payment.

$168.00
$182.00
$210.00
$235.00
$350.00

Every piano is built to last a lifetime. We have sold thousands of them (yes, we mean thousands and we take pardonable pride in having done our part toward bringing musical culture, refinement and happiness into the homes of Adams, York and Lancaster counties.

Of course you want to know something about the pianos we sell. Here they are and a brighter galaxy of names were never offered by any dealer.

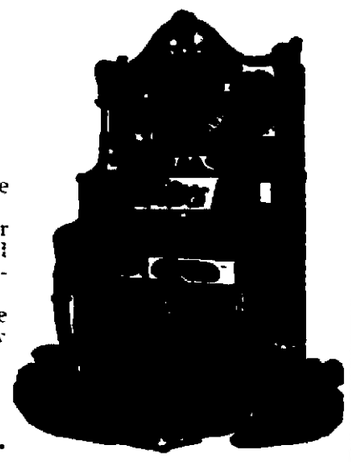

KIMBALL, CHICKERING BROS., DECKER & SONS, SCHUBERT, FISCHER.

These pianos stand incontestably in the front rank. They are of unquestioned high grade and have a world wide reputation for musical merit and artistic perfection. A word in particular at out the great KIMBALL that King of pianos. This piano has stood the exacting test of time and the residents of Gettysburg and vicinity are familiar with its peerless tonal beauties and richness of design. Now then this piano and the others we have mentioned are now on sale.

Come and see us. Meet us face to face and we will prove that we are selling pianos at prices defying all competition.

——THIS SALE WILL LAST ONLY SEVEN MORE DAYS.——

Your Own Terms, First Come, First Served.

TROUP BROS. PIANO AND ORGAN HOUSE, 43 Chambersburg St., Opp. College Church.

Spring Opening.

We call your attention to the great preparations we have made for clothing you this spring.

If we can have the pleasure of just showing you the new styles and posting you in regard to the fairness of our prices we shall be highly gratified.

We are positive that we can do better by you than other stores can do and we want an opportunity to prove our assertion. We handle only the best of Clothing, made by the most noted makers. We guarantee every article we sell and your money is never ours until you are perfectly satisfied.

Our whole energy is concentrated in securing the best

Clothing, Shoes, Hats and Furnishings

for Men's Boys' and Children's wear that is possible to procure. Then we aim to sell at prices so reasonable that you are perfectly satisfied, and so low that not one can cut under and give you the same kind of clothes. We trust you'll be in for a look—that's all we are asking now.

We are the agents of HIGH ART CLOTHING made by

Strause & Brothers,

equal to best custom make, prices ranging from $12.50 to $25.00.

LEWIS E. KIRSSIN,

31 Baltimore Street, GETTYSBURG, PA.

WINTER EGGS

For the largest profit a good proportion of the eggs should be secured during the winter. If two extra eggs per week can be obtained from each hen a good profit can be made, while if the product is increased by only one egg will pay for all the feed the hen eats. It has been proven by poultrymen throughout the country that the surest way to obtain this greater production is to add a little

U. S. POULTRY FOOD

to the regular feed. It strengthens digestion and compels the largest possible assimilation of nutriment which in the food of laying hens serves a twofold purpose—to repair waste and furnish heat to the body and to supply the egg-making materials. It also cures and prevents disease. The following letters demonstrates the above facts.

MANORVILLE, PA., Jan. 15, 1906.

Dear Sirs:—

I think the U. S. Poultry Food leads them all for to feed chickens. In December I got 168 eggs; and on the first day of January your agent presented me with a package of food, and I started to feed it, and in 15 days I got 171 eggs, so by that you can see that they doubled the production. Yours Truly, Harry Peters.

SPRING GROVE, PA., Jan. 17, 1907.

B. Z. Martin, a farmer, had a flock of several hundred chickens. One after another dropped over and died, his flock having been affected with a severe case of roup. After trying some remedies I offered him U. S. Poultry Food; no cure no pay. His wife picked up some sick fowls and mixed some U. S. Food with a little bran, giving it to the fowls which would not eat any of it themselves, and they got alright; only a few dying after using it. He bought 20 lbs and claims it done his flock much good. He recommends it very highly.

C. W. Zimmerman, a farmer, has four or five hen houses on his large farm. Hearing of B. Z. Martin using U. S. Poultry Food at once took a 25c package U. S. Food along home. On a certain Sunday morning he picked up a young rooster which was so far gone with roup that he looked as if he had taken no food for several days. He gave him a dose of U. S., at noon again, and in the evening his Mr. Biddy walked around. Soon he sends for $1.50 worth of U. S. Poultry Food, feeds it, sends for another lot, and the third lot. He claims it is a most excellent food.

Mr. David Nolt, had a cow which gave bad milk. I sent him a 50c package of U. S. Stock Food. He said that fixed her all right. Thinks it fine. The Poultry Food he says he likes better than any other kind he ever used. I have sold quite a lot of this food and have not had a single complaint yet. Yours Respectfully, John W. Weaver.

The U. S. Foods are guaranteed under both National and State pure food laws, and are fed by more than 20,000 feeders in the state of Pennsylvania alone. Ask your dealer for U. S. Foods. If he will not supply you write to THE UNITED STATES FOOD CO. PLEASANT CITY OHIO. Also manufacturers of U. S. Louse Killer and U. S. Animal Regulator a worm powder.

— Rev. Dr. J. A. Clutz preached in the Lutheran church in Chambersburg, to which Rev. O. C. Roth was called, on last Sunday.

— Miss Florence McConaughy of Johnstown and sister Mrs. Farnham of Grafton, Mass., spent a few days this week at the Hotel Gettysburg.

— Mrs. H. T. Weaver is visiting her sister in New York City.

— Mrs. P. M. Bikle has returned from a visit to Mifflinburg, Pa.

NewspaperARCHIVE.com